contiki

EUROPE 2021

+ ASIA, AFRICA, LATIN AMERICA, USA & CANADA, AUSTRALIA & NEW ZEALAND

EXPLORE THE BACKSTREETS & STREET ART OF LISBON, PORTUGAL ON PORTUGAL CITY & SURF, P.112

BOAT TRIP WITH NEW FRIENDS ON THE TURQUOISE WATERS OF SICILY, ITALY

TRAVEL.
TOGETHER.

UNFORGETTABLE
EXPERIENCES.
LIFELONG MEMORIES.

EUROPE 2021-22

WITH CONTIKI

Hello 2021

2020 was not *quite* the, travel-heavy, adventurous year we had in mind. But as the world reopens, & adapts to a new way of travelling, we want you to feel *AMAZING* about it, & have something epic to look forward to. So we're here to help, with everything from transport, to health advice, changing plans, & sorting accommodation. There's no need to go it alone, when you can travel with us - let us do all the hard yards. And when you're done exploring all our trips in Europe, see all our trips around the world.

CONTIKI'S OWN CHÂTEAU DE CRUIX HAS HAD A MAJOR REVAMP, HEAD TO P.18 TO SEE THE BRAND NEW INTERIOR, BEAUJOLAIS REGION, FRANCE

see more

Get excited for what we've got in store

P.18

RENOVATION ALERT
OUR GORGEOUS CHÂTEAU DE CRUIX HAS A BRAND NEW INSIDE, TAKE A PEAK INSIDE OUR REFRESHED FRENCH HOME.

P.16

NEW IMMERSIVE PLACES TO STAY
STAY AT UNIQUE PLACES LIKE A MONASTERY IN CORDOBA, OR A RIAD IN MOROCCO - DREAMY!

P.136, P.110

NEW TRIPS
DELVE DEEPER INTO SCANDINAVIA, ITALY & MORE, ON OUR IMMERSIVE TRIPS IN THESE REGIONS.

P.34

LIMITED EDITION TRIPS
WE'VE GOT NEW FOODIE, ACTIVE, & PRIDE TRIPS THAT WILL ONLY RUN ONCE - SO DON'T MISS OUT!

P.32

DETOUR TRIPS
TRY SOMETHING NEW, LIKE SURFING IN MOROCCO, TRUFFLE HUNTING IN ITALY, OR LEARNING AYURVEDA IN SRI LANKA.

P.105

NEW DESTINATIONS
WE'RE GOING TO SICILY! COME TO THIS ITALIAN ISLAND FOR THE BEACHES & BE WOWED BY IT'S HISTORY AS WELL.

SEE ALL OUR TRIPS ON P.161

TRY YOUR HAND AT SURFING & YOGA ON OUR NEW DETOUR TRIP IN DEVON, ENGLAND

SWIM NEXT TO AN ABANDONED PRISON, TALLINN, ESTONIA

MAKE PASTÉIS DE NATA WITH JOANA IN PORTO, PORTUGAL

see more

THE HARDEST PART IS PICKING WHERE TO GO...

SOAK UP MYKONOS' LUSH SUNSETS, GREECE @GEELADYGISELLE

TRAVEL BETTER WITH CONTIKI

Whether you're a long-time traveller or a first-time flyer, we make travel better; with more immersive experiences, shared with other travellers & our incredible crew.

COOL OFF AFTER A DAY OF EXPLORING WITH A STREET-SIDE DRINK, LISBON, PORTUGAL

How it works

see more

So you're ready to have the adventure of a lifetime? Here's how we bring it to life for you, in 4 simple steps.

1

TRAVEL TOGETHER

We make travel a shared experience. Our trips are exclusively for 18-35s, and whether you join us solo or in a group, they are designed so you can share incredible experiences with travellers just like you from all around the world.

2

DETAILS SORTED

We make travel easier. You get transport, accommodation and a bunch of delicious meals all included in the price of your trip, so you never have to worry about the details. Our expert Trip Managers, Drivers & Local Guides sort out all the logistics so you can travel hassle-free.

3

UNIQUE EXPERIENCES

We make every day one to remember. Travel isn't just about where you go, it's about what you do when you get there. That's why we hand-pick the best experiences to include in your trip. Plus, we have heaps of optional Free Time Add-On experiences you can do in your free time and pay for as you travel.

SEE THE VIBRANT CITY OF BURANO, ITALY @GGEORGIARITTER

TAKE A CYCLE TOUR OF NICE, FRANCE

HIKE THE HILLS OF CINQUE TERRE, ITALY @JESSEPEET

EXPLORE TOLEDO'S HISTORY, SPAIN @ALIFEINPHOTOS

seemore

4

contikicares

Travel is an amazing gift, but it comes with responsibilities. Contiki Cares is our commitment to protect the communities we visit, the wildlife we interact with and the planet we all share. Because we only get one planet, and together we can **make travel matter.** See p.10.

WHY CONTIKI

Safe travels
approved by
WORLD TRAVEL & TOURISM COUNCIL
contiki

TRAVEL YOU CAN TRUST

It's been a year of uncertainty, but with us you can be certain your wellbeing is our number 1 priority. Your trust is the most important thing to us - we've been doing this for over 50 years, after all. We're also part of The Travel Corporation, a family of brands with over 100 years of experience travelling the world. Plus our Flexibility Promise gives you the confidence to book in a 2021 adventure, knowing you can change your mind as much as you need, whatever the world decides to throw at us next. Bring on 2021.

seemore

TRAVEL TOGETHER

What's shared travel, and why is it the most important part of your trip?

Shared travel is central to your Contiki experience. Travelling with a group of other people is about inspiring each other, growing together, being part of something incredible and leaving with lifelong friends. Join us solo, with some pals, or in a couple - whichever way, long after your trip is over, you'll still feel part of a global family.

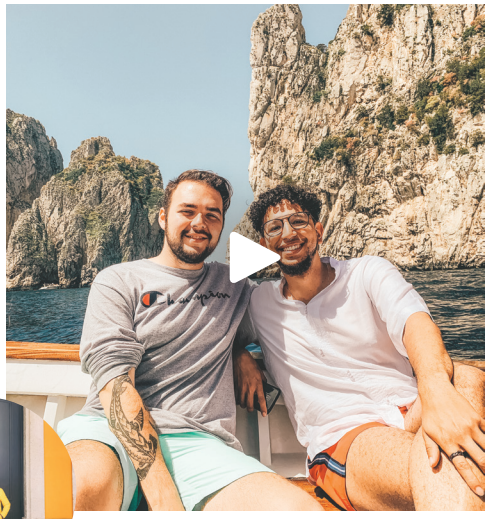

TAKE A BOAT RIDE OUT TO THE BLUE GROTTO OF CAPRI, @ARCHIIBEAR & @TOTALLLYYKYLE

see more

ZACH, TRIP MANAGER

@followthyfro

I've always said that my group starts a trip as strangers, become friends & then leave as family. At the beginning of the trip some people can be a little bit nervous, so I've got all sorts of games to break the ice & introduce everyone. I tell them how important it is to talk to & connect with every single person in the group. From then on, I've never seen any bad vibes - everyone looks out for each other like family! By the end of the trip they're all crying & hugging & promising to see each other again soon, & I love it when I see pics of them on other adventures, knowing it was us that brought them together.

CHEF PRIYANKA & TRIP MANAGER ZACH IN LISBON

see more

WHITE WATER RAFTING, TYROL, AUSTRIA
@THE.ZEUS.EFFECT

JUMP IN, AMALFI COAST, ITALY

TRAVEL IN YOUR CONTIKI BUBBLE

Our experiences will immerse you in a destination, but you'll do them all with your 'travel bubble' of Contiki travellers. So you can experience the best of each place, without sharing *everything* with other travellers & the locals.

4 WAYS YOUR TRAVEL FRIENDS BECOME YOUR BEST FRIENDS

COMMUNITY WRITER DOM O.

You'll share the craving for travel: a sense of wanderlust so strong that you've actually left your home country to explore another one.

Read more on six-two

CONTIKI TRAVELLER REVIEW

ALEXA C.

My travels have given me friends that I'll hold onto for the rest of my life, and reignited my love for adventure.

Read all our reviews on feefo

click to read more

The bond you'll gain with these new friends is something you'll have to experience for yourself.

CONTIKI TRAVELLER ON SIMPLY ITALY
feefo

CHIN CHIN IN PORTO, PORTUGAL

contikicares

Powered by TREADRIGHT

We stand for travel that makes the world a better place.

Travel comes with responsibilities. That's why we're determined to travel sustainably and consciously. And that's why we're willing to take a stand on causes closest to our hearts.

To be a Contiki traveller is to be a part of a diverse, passionate community. We always strive to amplify the voices in our community on the issues that matter to us the most.

CONTIKI CARES IS THE PEOPLE WE PARTNER WITH

ZIGGY RAMO

CONTIKI & MOVEMBER MALE MENTAL HEALTH PARTNER

TOXIC MASCULINITY, IDENTITY & SELF-ACCEPTANCE

From a young age we have a lot of outside pressure to conform to this one idea of masculinity. The truth is, there isn't one way to be a man! For me it's an ongoing process of self-acceptance and a lot of unlearning.

click to read more

DÉBORA SILVA

DIGITAL ARTIST & STORYTELLER BASED IN LONDON

ARTIST CREATES 3D SCANS OF BLACK LIVES MATTERS PROTESTERS

I always join causes I believe in. I do believe in an equal society in which everybody should have the same rights and privileges regardless of their skin colour, religion, gender or sexuality.

SARAIN FOX

ACTIVIST, ARTIST, TV PRESENTER & TREADRIGHT PARTNER

DRIVING CHANGE FOR INDIGENOUS COMMUNITIES

I want to see vibrant, multi-faceted communities who thrive using their own unique gifts and stories. I'd like to see more cultural respect as we walk forward together.

CALLIE THORPE

FOUNDER OF THE CONFIDENCE CORNER

click for more

BOOSTING YOUR CONFIDENCE ON HOLIDAY (& IN LIFE)

I think the more we share, the more we normalise things. So, with the Confidence Corner I wanted to create a space where I could help to nurture a community of people and where everyone could share their stories.

READ MORE OF OUR COMMUNITY'S STORIES ON CONTIKI.COM/SIX-TWO

TREADRIGHT FOUNDATION
TreadRight.org

All backed by TreadRight

The TreadRight foundation is a non-profit determined to make travel matter. They're Contiki's guiding hands when it comes to sustainable travel.

A #MAKETRAVELMATTER EXPERIENCE
WE SUPPORT THE SUSTAINABLE DEVELOPMENT GOALS

These experiences are chosen with great care using an assessment criteria endorsed by sustainable tourism experts which is exclusive to Contiki and its sister brands. It is part of our commitment to advancing the United Nations Global Goals and positively impacting our travellers and the communities we visit.

THE EXPERIENCES WE SHARE WITH YOU ON TRIP

To be a Contiki traveller is to be a conscious traveller, as it's essential to the future of our planet. Here are some of our TreadRight approved, Contiki Cares experiences.

THE GROVE PROJECT
Iceland

In Iceland's breathtaking Haukadalur Valley, take part in a local reforestation program.
Do it on Fire & Ice p.120

SHEEPDOG EXPERIENCE
Northern Ireland

In Ireland we learn about the rich history of traditional shepherding practices.
Do it on Great Britain & Ireland p.124

ANTI-MAFIA TOUR
Palermo,Italy

This walking tour teaches you how an anti-Mafia movement formed an unlikely resistance.
Do it on Real Sicily p.105

STREET ART TOUR
Cascais, Portugal

This street art tour showcases the culture of a fascinating neighbourhood in Cascais, Portugal.
Do it on Portugal City & Surf p.112

click for more

UNSEEN TOURS
London, England

Explore London with men & women who have experienced homelessness for a different perspective on this amazing city.
Do it on London to Berlin by Train p.39

click for more

REFUGEE VOICES TOUR
Berlin, Germany

Let a Syrian Refugee showcase places of historical significance in the city of Berlin.
Do it on Berlin to Budapest by Train p.40

& THE SUSTAINABLE WAY WE TRAVEL:

HOW WE DO IT

- OUR ECO-6 COACHES - ONE OF THE GREENEST WAYS TO TRAVEL ✓
- OUR COMMITMENT TO ZERO SINGLE USE PLASTICS + OUR VERY OWN REUSABLE WATER BOTTLES ✓
- NO PHYSICAL DOCUMENTS – IT'S ALL ONLINE AT MY.CONTIKI.COM ✓
- WE PLANT A TREE FOR EVERY TRAVELLER AT ONE TREE PLANTED ✓
- ON-COACH RECYCLING PROGRAMS ✓
- WASTE FREE, RENEWABLE PRODUCTION CYCLE MERCH AT TEEMIL.COM/CONTIKI ✓
- USE LOCAL SUPPLIERS TO GIVE BACK TO THE PLACES WE VISIT ✓

MEET YOUR TRIP MANAGERS

We know a little something about what makes the perfect trip

Meet the legends who make the magic happen. They scope out the best routes, discover awesome places to stay and find the best local things to see & do - & the amazing people you'll do them with. They'll be on your trip too: as guides, friends, confidantes and walking Wikipedias. Want to find the best patisserie in Paris? They've got you. Want to know the story behind that weird statue? You only need to ask.

TRIP MANAGERS DYLAN, AMY, JESS, LOZ & ZACH IN LONDON, ENGLAND

click for more

When you travel with us, I sort it all for you so you can relax.

JESS
TRIP MANAGER
@JESS___WALLACE

When you wake up, your mind is already thinking about what the day will look like. You're prepping travellers on what to expect, where to go, what to eat, the best places to explore in the city. Often, people don't really know what to expect from lesser known cities, so you try to give them a sense of the city's vibe and personality.

My favourite trip: Winter Wanderer p.54

ZACH, CONTIKI
TRIP MANAGER
@FOLLOWTHYFRO

I'm a real history nerd and I have the absolute best job for this! And I promise my groups love it too haha. I get to share all the amazing stories that make every destination the incredible way they are today. I love giving trivia about all the places we go to: Europe is filled with so many fascinating stories.

My favourite trip: European Dream p.50

click for more

AMY, CONTIKI
TRIP MANAGER
@YOUCANCALLMECHILV

If you had a normal day of travel you'd be like 'I've got to book my train, find out where my hotel is, try not to get lost, get to the next place, find somewhere to eat that's actually good, and plan your activities'. When you travel with us, I sort it all for you so you can relax.

My favourite trip: Scandinavia & Russia p.136

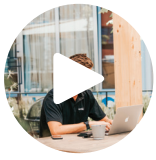

click for more

DYLAN, CONTIKI
TRIP MANAGER
@BERKREY

I run trips in Spain and Morocco, my favourite countries in the world. When I first laid eyes on the Riad Africa in Marrakech I knew that we had to stay here. It's set within beautiful merchant houses with swimming pools, a spa, and a cooking school. It's the full experience & definitely out of the ordinary.

My favourite trip: Iberian Peninsula & Morocco p.118

WHAT DO THEY DO?

- SORT OUT THE AMAZING PLACES YOU STAY AT ✓
- DISH OUT ALL THE BEST LOCAL TIPS ✓
- MAKE SURE YOU GET FROM A TO B ✓
- RESCHEDULE THINGS BEHIND THE SCENES IF 'LIFE' HAPPENS ✓
- HANG OUT, THESE GUYS ARE THE BEST, YOU'LL ABSOLUTELY WANT TO GRAB A DRINK AND HEAR THEIR STORIES ✓

MEET ALL OUR TRIP MANAGERS ON CONTIKI.COM/TEAM

Your transport is all sorted.

Your Trip Managers & Trip Drivers take on the hard work of figuring out the best transport to get you from A-B. This means our fleet of sleek, eco-friendly coaches with WiFi, plenty of legroom and a rocking sound system; It means epic converted racing yachts or traditional gulets on island hopping adventures; and it means scenic train rides between historic cities. It's all included, so you don't have to worry about a thing.

CATCH THE TRAIN FROM LA SPEZIA, ITALY

FEEL GOOD ABOUT TRAVEL

We live for once-in-a-lifetime events, which is why travelling with us is the best way to go.

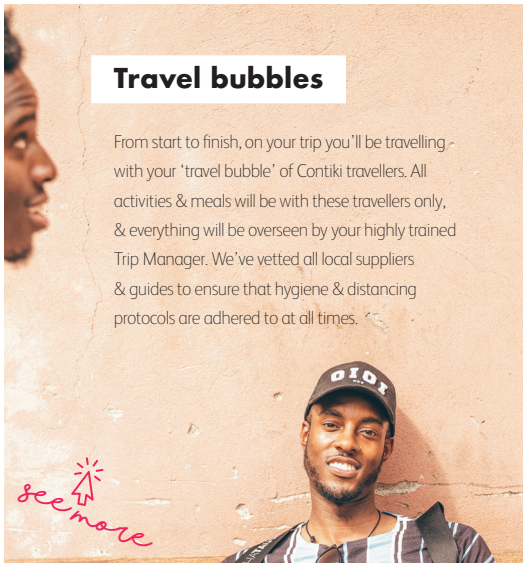

PRE TRIP

From booking to right before you leave, we'll keep in touch, & make sure you're up to date & ready to go.

OUR FLEXIBILITY PROMISE

We've made it easy to change your travel plans up to 30 days prior to your trip's departure date. You can choose new dates &/or a new destination without penalty on the land portion of your trip.

PRE-TRIP HEALTH DECLARATION

All travellers will complete a personal wellness declaration before joining a trip. If you've tested positive for COVID-19 or are travelling with someone who has, you will not be able to join the trip until cleared as 'fit for travel' by a medical professional.

AIR TRAVEL

Specific details will vary by airline, but standard operations typically include flight attendants wearing masks, sanitising all surfaces between flights & enhanced hygiene protocols. Check with your airline for any change of travel plan fees as these may still apply outside The Travel Corporation Flexibility Promise time frame of 30 days. We recommend travel insurance for any problems that may arise within 30 days of your trip starting.

ALL THE LATEST INFO

We'll be in touch before your trip kicks off with a detailed email, sharing health & hygiene guidelines in accordance with the local guidelines specific to your trip, as well as information around how to recognise COVID-19 symptoms. We want you to feel as prepared as possible by the time your trip departs.

ON TRIP

While you travel with us, you can be sure that we are taking every step to ensure the well-being of all our team & travellers on trip.

ARRIVAL & WELCOME

At a kick off meeting, your Trip Manager will cover what you can expect & all the necessary well-being precautions on trip. These meeting times have been arranged so you won't encounter other groups unnecessarily.

YOUR TRIP MANAGER

Trip Managers will submit a Self-Health Declaration prior & post trip. Our industry leading training has been adapted & enhanced to include a dedicated module on dealing with COVID-19. They, & our Traveller Support team are available 24/7 throughout the trip should any situation arise.

PHYSICAL DISTANCING & GROUP SIZE

We control our group sizes in each region to ensure we comply with every destination's distancing requirements & for the peace of mind of all of our travellers.

PPE

It is important that you bring your own face mask to comply with regional guidelines. It is also a good idea to bring hand sanitiser, though it will be available on the coach at all times.

COACHES

Our coaches are thoroughly sanitised before the start of your trip. Our drivers are trained on all the latest hygiene protocols & will clean & disinfect all coach surfaces daily. Plus we've got new protocols to get on & off our coaches to ensure physical distancing is maintained.

SIGHTSEEING, LOCAL GUIDES, HOTELS & RESTAURANTS

Every supplier must be fully compliant with locally mandated standards for us to work with them. We'll arrange priority entrance whenever possible & ensure physical distancing throughout. All our Local Guides will have been trained on hygiene protocols & provided with the same checklists & standards your Trip Manager will adhere to.

SELF-SCREENING

We'll ask all travellers to monitor their health throughout their trip, with protocols in place in the event someone becomes ill or displays symptoms of COVID-19.

AFTER YOUR TRIP

We ask travellers to be in touch should they develop symptoms within 14 days of the trip ending, so that we can alert all travellers & the Trip Manager of your trip.

FAQs

WHAT HAPPENS IF SOMEONE ON MY TRIP EXHIBITS SYMPTOMS OF COVID-19?

Steps include but are not limited to:

- Quickly acting to place distance between the unwell traveller & others
- Depending on location this may be through physical distance or use of Personal Protective Equipment (PPE) such as a face covering & disposable gloves
- Seeking medical advice & facilitating testing
- Liaising with local authorities & following their directives

WHAT PROTOCOLS DO YOUR ACCOMMODATION & RESTAURANT PARTNERS FOLLOW?

All our accommodation & restaurant partners will:

- Adhere to our standards & follow minimum guidelines with hygiene protocols, cleaning sanitisation
- Ensure all staff are trained in new protocols
- No longer offer shared finger food & where possible avoid self-serve buffets
- Ensure appropriate physical distancing of tables, seating & other public areas
- Offer hand sanitiser in key locations
- Thoroughly santise rooms between travellers
- Frequently clean & monitor high traffic areas

WHAT IS INVOLVED IN OUR CREW'S COVID-19 TRAINING?

The following is covered in our team's training:

- How COVID-19 is spread
- Symptoms of COVID-19 & identifying potentially unwell travellers
- Effective personal hygiene & santisation techniques for infection prevention
- Effective use of PPE
- Appropriate physical distancing protocols
- Preventative measures to ensure your well-being
- Protocols in the event of a suspected COVID-19 case

NOTHING BEATS A GOOD NIGHT'S SLEEP

(Except rooftop pools, cool bars & saunas under the Northern Lights)

We know that sorting accommodation in multiple cities can be a pain, which is why our Trip Managers do the work for you. But boring hotels ain't really our thing. The places you'll stay in Europe are hand-picked for their unique features and awesome amenities. Here are a few of our favourite highlights.

TRIP MANAGER DYLAN'S FAVE PLACE TO STAY

NOAH SURF HOUSE
Santa Cruz, Portugal
SPECIAL STAY

Located on Portugal's golden coast. Get some surf lessons, zen out with yoga, or try a house-grown organic meal - delish.
Stay here on Portugal, City & Surf p.112

Here's where we put you up

Special Stays

Next-level, unique properties, like 15th century monasteries, Moroccan Riads, or a French Château.

HOTEL MONASTERIO DE SAN FRANCISCO
Córdoba, Spain

A 15th century Franciscan monastery with beautiful gardens, pool, bar, lounge area and seriously delicious restaurant.

Featured Hotels

Bars, pools, rooftop terraces - the extra lil' bit of magic to make your stay memorable.

HOTEL MOXY
Paris, France

In a prime location, tucked between Bastille & Le Marais, with a secret garden & a lively cocktail bar.

ORIEL HOUSE HOTEL,
Cork, Ireland

Walking distance from Ballincollig Castle. Kick back in the on-site restaurant and bar, or take a dip in the indoor pool.

OKEANIS BEACH HOTEL
Santorini, Greece

Enjoy gorgeous white-washed rooms for typical Grecian vibes, plus idyllic pools to soak up the sun.

Featured Hostels

Forget what you think you know about hostels. These places are as cool as it gets, and comfy to boot.

GENERATOR HOSTEL
Madrid, Spain

Located in the heart of bustling Madrid, with a rooftop terrace and cocktail bar.

SELINA SECRET GARDEN
Lisbon, Portugal

Right in the heart of the action, including a yoga deck, bar, and movie room.

MIDGARD BASECAMP HOSTEL
Hvolsvöllur, Iceland

Perched in the Icelandic highlands: head to the rooftop hot tub to try and glimpse the Northern Lights.

Plus many more:

Paradise Beach
Mykonos, Greece

Yellow Hostel,
Rome, Italy

Via Hostel
Amsterdam, The Netherlands

Anda
Venice, Italy

Jo & Joe Hostel
Paris, France

Selina
Porto, Portugal

GENERATOR HOSTEL PARIS, FRANCE

SELINA PORTO, PORTUGAL

NOAH SURF HOUSE, PORTUGAL

MIDGARD BASECAMP HOSTEL, ICELAND

GENERATOR HOSTEL PARIS, FRANCE

see more

MOXY HOTEL, PARIS

GENERATOR MADRID, SPAIN

WELCOME TO OUR HOME(S)

only with contiki

Ok - so we don't live here, you guys do! Come in, claim a bed, & enjoy a stay like no other...

Featuring bars, games rooms and even a pool, our epic Contiki properties have been recently revamped and are exclusively for you. Kick off your shoes, do a little yoga, take a stroll or grab a drink at the bar - every inch has been designed with you in mind.

Contiki Haus Schöneck

Your gateway to the epic Austrian Alps. This is the perfect place to unwind after a day on the snowy slopes (or mountain biking in summer). Recently renovated, it's cosy, traditional with a fun Contiki twist, and features a dining room, bar & BBQ area. There's no better place for some après-ski with your Contiki crew.

Cycling, skiing or having an Austrian lager, this part of the Austrian alps are incredible all year round.

JAZZ
CONTIKI HEAD ON-SITE

diary of a day at schöneck

9 am – Woke up to alpine views

10 am – Hit the slopes with my local instructor, Shoop Shoop!

1 pm – Strudel break with a hot choc

3:30 pm – Paragliding!

7 pm – Dinner with the crew: pork knuckle and rosti

8 pm – A few local beers, hit the dance floor

10 pm – Time for schnaps!

Read more on contiki.com/six-two

click to read more

The Contiki Château

Legendary for a reason, the Contiki Château de Cruix is now better than ever. From the luxe bar, to powder rooms & black & white bathrooms, to the elegant bedrooms. The Château is the perfect backdrop to long summer days lounging by the pool - capped off with evenings of delicious French food, & epic parties in the oh so fresh 'La Cave'.

see more

BRIAN BRENNAN
CHÂTEAU INTERIOR DESIGNER

French luxury meets Contiki fun in this redesign. I used vintage pieces to bring old world French charm, & mixed them with bright colours to bring it in to the 21st century.

only with contiki

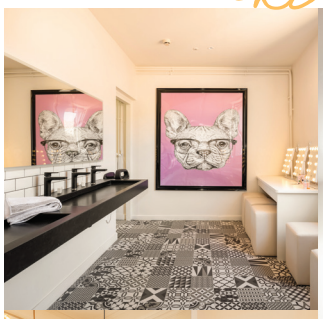

diary of a day at the château

9 am – Coffee & a croissant for breakfast

11 am – Took a light yoga class on the lawn

1 pm – Hiked & had a picnic lunch

3 pm – Lounged by the pool

4 pm – Played a little volleyball

5 pm – Had a long shower & got ready in the lush powder room

6 pm – Had a cheeky pre-dinner drink in the bar

7 pm – Delicious French dinner

9 pm – Partied in La Cave

click to read more

Read more on contiki.com/six-two

LOCK IN YOUR BEST YEAR YET

Make sure to bag your spot on your dream trip. With our Flexibility Promise you can change your mind as many times as you like.

2020 was obviously rough in lots of ways, so now, more than ever, we all need something to look forward to. And Contiki is here to make that as easy, simple, and stress-free as possible. We can absolutely sort the trip stuff. But we also make it super easy for you to book stress-free knowing that the money you put down to secure your spot is safe. No matter what the world throws at us next.

TRAVEL. CONFIDENT.

Flexibility Promise

HERE'S HOW IT WORKS*

$99 Deposit

It doesn't take much to bag your spot. But hey - change your mind? Easy. Again? Sure. Your deposit will be valid on any of our trips, or even any of our sister brands.

No Amendment Fees

Did we mention that it won't cost you a thing to change your trip once your deposit is put down? As long as you make up your mind 30 days before your trip departs.

Your Money Protected*

Life happens sometimes, so you can cancel your trip up to 30 days before departure and get your money back. You won't lose your deposit - transfer it to a new trip with us, or one of our sister brands once you turn 36, or even gift it to a friend.

24/7 Support

Questions? Problems? No worries. We're always on hand to support you by phone, email or chat, 24/7. How've you been? What's up?

Flexible Payments

You don't need to pay all at once, you can pay in as many instalments as you'd like, so long as you pay in full 45 days before you go.

see more

*The deposit amount & 30 day Amendment & Cancellation timings are available as above for all bookings made until 31st December, 2020. To view our standard deposit amounts & Amendment & Cancellation timings see our Summary Booking Conditions from p.158. The deposit refers to the trip deposit only and excludes any additional or 3rd party deposits, such as Gorilla Trek permits or flights. See full terms and conditions for FlexDeposit on p.158. Penalties may be incurred when cancelling airfare.

Spend it on summer instead...

ALL OUR LATEST DEALS

We have many more deals available online, from Last Minute Deals, to New Release Deals. Talk to your travel agent, or visit contiki.com/deals for the best deals available, up to

25% OFF

LOYALTY

If you've travelled with us before, you'll get up to a 5% discount off*. Do 4 or more trips and get it on any trip, anywhere, any time.

5% OFF

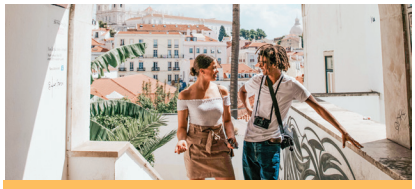

MULTI TRIP

Book 2 Contiki trips 7 days or longer at the same time & get 5% off the cost of the lower priced trip.

5% OFF

BOOK WITH FRIENDS

When 4 or more people book together, everyone gets 5% off. Call our Reservation team on **1300CONTIKI** to book.

5% OFF

TTC Peace of Mind

We're proud to be a part of The Travel Corporation, a family of brands with over 100 years of experience across the world - always run by the same family across four generations. Their heritage, customer care and commitment to service means you can always have peace of mind when booking with us. TTC is privately owned and remains financially strong, so you can rest assured your money is always safe.

The facts: All discounts are subject to availability & may be withdrawn at any point without notice, see **contiki.com/deals** for the most up-to-date terms and conditions. All these discounts apply to the land portion of your trip price only (this excludes taxes, included flight costs, National Park fees, trek permits, extra accommodation, festival tickets, any applicable food funds & Free Time Add-Ons). Your trip price does not include the costs of international flights to/from Europe that start or end your trip. New Release Deals do not apply to bookings within 45 days of departure. See contiki.com/deals for full terms and conditions. The original deposit refers to the trip deposit only and excludes any additional deposits such as the Gorilla Trek permits or flights. It is possible to use a Loyalty Discount with a Multi-Trip Discount on the same booking, however only one 5% discount will be applied per trip. You can combine the New Release Deals, Loyalty Discount and the Multi-Trip Discount on trips of 7 days or longer. Multiple discounts are added incrementally and not as a total amount off the gross price. The Multi-Trip Discount will be applied to the lower priced of your two (or more) trips, please contact Contiki or your travel agent to apply relevant discounts when booking your trip. Detour trips are not applicable to Multi-Trip Discount or Book with Friends Discount. For full terms & conditions see **contiki.com/deals**

TRAVEL. LOCAL.

WHAT YOU'LL REMEMBER FOREVER

What fills your insta feed? The stuff you call home about? The things you do? We know you're on the hunt for more meaningful travel experiences - the unique stuff that's hard to find yourself. We always partner with local suppliers to give back to local communities and immerse you in new cultures. These aren't just photo ops or whistle stops - these are spine-tingling, life-changing experiences that will stay with you forever.

3 WAYS WE MAKE EVERY DAY ONE TO REMEMBER

INCLUDED EXPERIENCES

From the iconic to the unexpected, these are the experiences we think are unmissable - and they're all included in the price of your trip.

FREE TIME ADD-ONS

These are the optional experiences you can fill your day with, hand-picked by our Trip Manager. They help you build the trip you want with the budget you've got.

FREE-TIME

Scheduled into every trip. Roam the storied streets of Palermo, hit the beach in Greece and start to live like a local. The time is yours and the options are endless.

OPPOSITE: BURANO ISLAND, VENICE, ITALY
ABOVE: WINE TASTING IN NICE, FRANCE

Important: Free Time Add-On activities are not included in the price of your trip. They are run by 3rd party operators and on occasion, for some of the activities, travellers may be required to sign a waiver to participate. Before you leave, it's important that you check your insurance covers your participation in adventure activities and be aware that some of our Free Time Add-Ons can be physically demanding and may involve some risk.

TRAVEL. LOCAL.

One cannot ~~think well~~ ~~love well~~ ~~sleep well~~ travel well if one has not dined well

VIRGINIA WOOLFE X CONTIKI

TASTE THE LOCAL STREET FOOD IN LISBON, PORTUGAL

click for more

To eat in a country, is to taste its history, its culture & its love of life.

It's a way to meet some of the locals and bond with new friends; and it's a way to learn impressive new skills to take home. That's why food is so important to us - these aren't just meals, these are unforgettable experiences.

TRIP MANAGER DANNI

TAKES US TO SESTRI LEVANTE, TO LEARN THE ART OF MAKING PESTO

CLASSIC ITALIAN PESTO

The riviera town of Sestri Levante, Liguria is a beautiful place to explore, with its pastel villas and grand palaces. But I don't just bring my travellers here to look around. Liguria is the spiritual home of pesto, created here in the 16th century. I take my travellers to a historic restaurant for an authentic pesto making class with professional chefs. These sauces are deceptively simple but *so* delicious - Italian food in a nutshell. After the hard work is done we get to taste our creations with Trofie, a typical local hand-made pasta. My mouth is watering just thinking about it.

TRIP MANAGER TIP

Pour a little pesto over fresh sliced tomatoes, burrata, & fresh rocket for a delicious salad.

WHAT'S INCLUDED ON YOUR TRIP:

ENJOY A FRESH FRENCH BUFFET BREAKFAST AT OUR CONTIKI CHÂTEAU

BREAKFAST

Start your day the right way at Contiki's elegant Château, and enjoy a French buffet with your Contiki crew. Patisseries and coffee will get you fueled for the day ahead.

GROUP MEALS ARE BETTER NESTLED BETWEEN TREES, PORTO, PORTUGAL

LOCAL DINNERS

Hidden up a secret staircase in the historic Amsterdam Central Station you'll find 1st Klass, a luxury restaurant with old school decor and a delicious menu of Dutch classics. The bill's on us.

LEARN TO MAKE PESTO, SESTRI LEVANTE, ITALY

COOKING CLASSES

In Joana's kitchen, she'll teach you how to make homemade Portuguese custard tarts, or pastel de nata, the moreish flaky delicacies first created by Catholic monks in the 18th century.

FIND YOUR PERFECT SLICE, ROME, ITALY

FREE-TIME

Europe's markets have the best street food to be found. Our faves are Albert Cuyp in Amsterdam, La Boqueria in Barcelona, Maltby Street Market in London and Torvehallerne in Copenhagen.

MUNCH

It's our food philosophy.

It's the belief that food is more than fuel, and why every meal gives you a true flavour of a destination.

COOKING CLASS IN TUSCANY, ITALY

STREET FOOD IN PORTO, PORTUGAL

EATWITH EXPERIENCE, DINING IN A LOCAL'S HOME, LISBON, PORTUGAL

a contiki cares experience

see more

EATWITH

Dine with a local family at home as they serve you a traditional meal of burek, wine & Bosnian coffee. They'll tell you their stories of civil war & what it's like to live in Sarajevo.

eatwith

CALLING ALL FOODIES

ITALIAN ESPRESSO FOODIE

see more

CITIES 6 **| DAYS** 10

Can't think of Italy without thinking about food? We've put together this gastronomic adventure especially for you, hitting up Italy's culinary hotspots for 10 mouth-watering days. Take foodie walking tours in Rome and Florence. Go wine tasting in Lucca. Eat with the locals in Milan and take a seafood cruise in Venice. You'll soon learn the way to Italy's heart is through its stomach.

UNIQUE EXPERIENCES

DINE WITH LOCALS IN MILAN

In Milan you'll head into the kitchen of Giorgio, your EatWith host. He'll show you how to make his speciality dish, Il filo di Arianna, before you get to tuck in and swap stories in his home.

TAKE A SEAFOOD CRUISE IN BURANO

Take a guided cruise out to the UNESCO heritage site of Burano, Venice and visit a local family restaurant, indulging in the freshest seafood feast you've ever experienced and gazing out at the technicolour fishing houses.

TAKE A FOODIE WALKING TOUR IN BOLOGNA

The colourful tumble of Bologna is (you guessed it) the home of bolognese sauce, or ragu. This foodie walking tour lets you enjoy some rich sauces and glorious carbs (while also letting you burn some of it off).

SEE MORE TRIP DETAILS ON P.106

CLOCKWISE FROM TOP: CACIO E PEPE ON THE STREETS OF ROME; YOUR OWN HAND MADE PASTA @ARCHIIBEARR, ROME; LOCAL PRODUCE LINES THE STREET @ARCHIIBEARR, CINQUE TERRE.

FROM THE ICONIC TO THE CULTURAL & LOCAL EXPERIENCES

Our Cultural & Local Experiences on every trip will give you the full scoop on the destinations you visit.

Our trips have a little something for everyone. If you want to explore the local nightlife, that's cool with us, and if you want to check out those bucket-list big hitters, that's fine too. But we also love bringing you those cultural experiences you couldn't find anywhere else in the world. Here are some highlights.

CULTURAL

CHECK OUT THE CHURCH OF SKULLS

Kutná Hora, Czech Republic

EASTERN ROAD P.130

This chapel is decorated by 40,000 human skeletons - creepy, sure, but surprisingly peaceful.

EXPLORE THE VALLEY OF THE TEMPLES IN SICILY

Agrigento, Sicily, Italy

REAL SICILY P.105

Discover ancient temples, sanctuaries, a necropolis, & get a taste of Sicily's ancient history.

MIKE'S BIKES

Munich, Germany

EASTERN ROAD P.130

This hilarious tour, will show you the best bits of Munich on two wheels.

LOCAL

ANTI-MAFIA TOUR

Palermo, Italy

REAL SICILY P.105

Learn how the anti-Mafia movement fought back against the Mafia, to the backdrop of Palermo's historic town centre.

SIP WHISKEY & HEAR STORIES

Edinburgh, Scotland

GREAT BRITAIN & IRELAND P.124

Sip a wee dram of whiskey in a cosy pub, as a real Scot tells you some tales. Here's tae ye!

MEET DOGS WITH JOBS

Dalarna, Sweden

SCANDINAVIA P.134

Meet the fluffy locals, & learn about their training & jobs before a BBQ dinner in spectacular views.

Plus many more:

Meet a 4th generation shepherd farmer in Ireland and learn how he trains his dogs.

Uncover an alternative Berlin on a street art walking tour.

Taste chianti and meet the locals at a 16th century winery in Tuscany.

Take an e-bike tour to an organic vineyard in the hills above Nice.

see more

1. SEE THE COLOSSEUM, ROME, ITALY @MADISEXTON
2. LEARN TO MAKE PESTO, ITALY
3. CYCLE AROUND NICE, FRANCE @GABRIELLADMILER
4. **CONTIKI CARES**: MEET SHEEPDOGS IN IRELAND
5. SZCHENYI BATHS, BUDAPEST, HUNGARY @KATKALUCKI

RIGHT: VISIT A LEMON GROVE, AMALFI COAST, ITALY

see more

WELLNESS & ACTIVE EXPERIENCES

LEARN TO SURF AT NOAH SURF HOUSE, IN SANTA CRUZ, PORTUGAL

see more

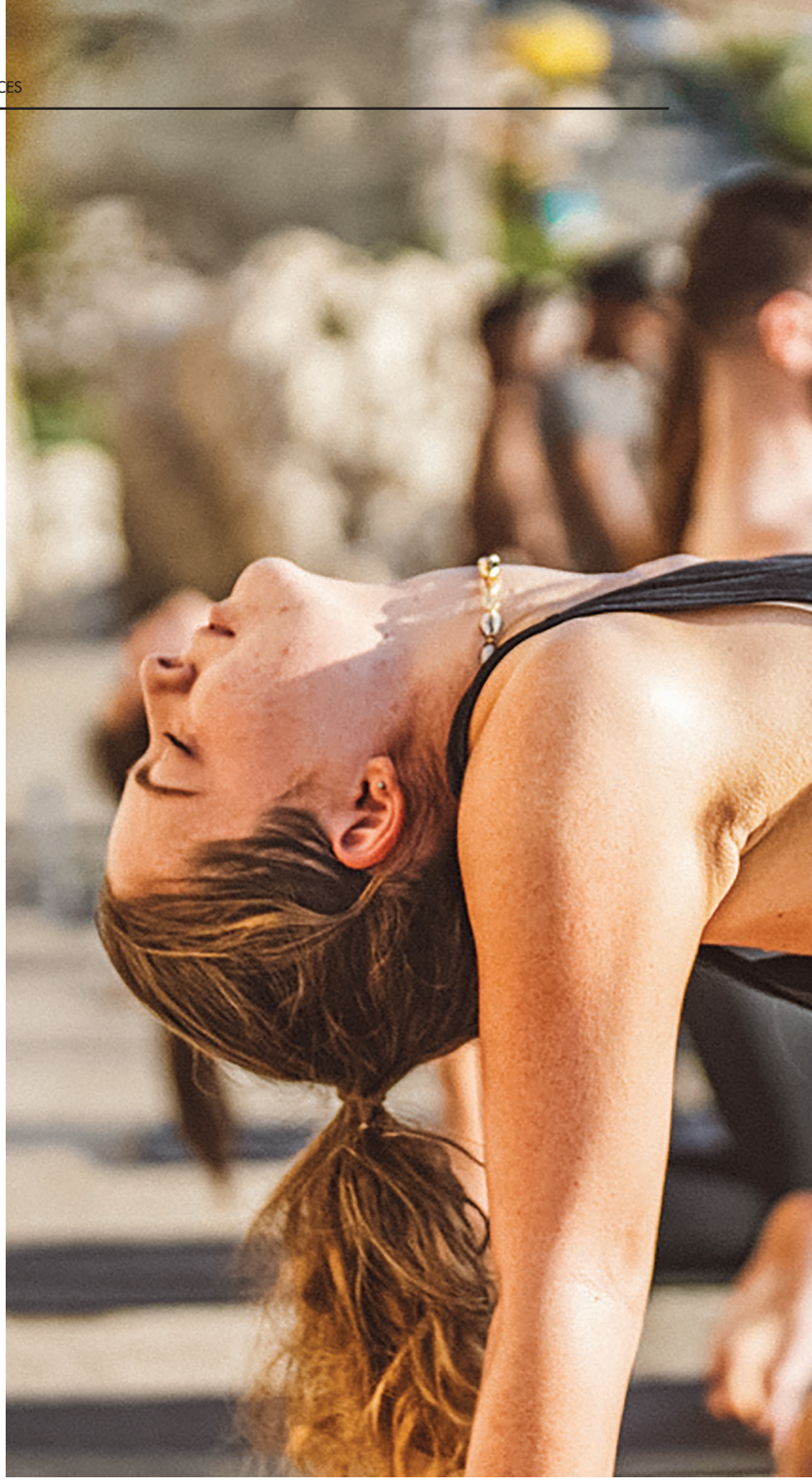

TRAVEL. LOCAL.

Every trip has active & wellness experiences to keep you feeling fab on the road.

Sometimes that means spiking your adrenaline; sometimes it means hiking up a mountain. Sometimes it means being horizontal and sipping a cocktail - that's fine, too. So whether you're a gym bunny, adrenaline junkie or just want to chill, here's how you'll always feel good on the road.

From Self Care to Fitness experiences you'll feel great (but maybe puffed)

WELLNESS

SOAK IN THE SZECHENYI BATHS

Budapest, Hungary

BERLIN TO BUDAPEST BY TRAIN, P.40

Szechenyi is the most famous of Budapest's baths. As well as taking a dip, get a massage, enjoy the saunas or relax by the pool with a beer.

SURF & SWIM IN SAN SEBASTIÁN

San Sebastián, Spain

EUROPEAN QUEST, P.90

If you're looking to beat the heat then take a dip. If you're looking for something a bit more active, head to the Playa De La Zurriola & master the waves on a surfboard.

ACTIVE

BIKE DOWN MOUNT ETNA

Sicily, Italy

REAL SICILY, P.105

Experience Europe's highest volcano on a thrilling bike ride, passing rolling vineyards & idyllic orchards on its fertile slopes.

DO YOGA, ON THE BEACHFRONT IN NICE, FRANCE

HIKE CINQUE TERRE

Cinque Terre, Italy

EUROPEAN ENCOUNTER, P.47

Hike up (& down) the terraced slopes between these super cute towns & beaches to cool off in. Though, no judgement if you take the included train ticket...

TRIP SPOTLIGHT

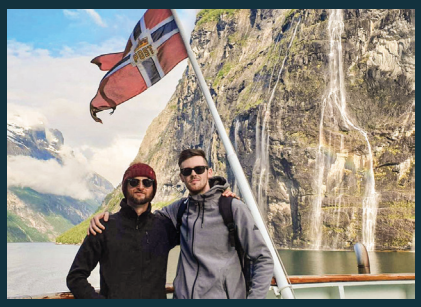

ACTIVE SCANDINAVIA

see more

12 DAYS | 6 CITIES

If you like to keep your heart racing when you travel, this is the trip for you. Sure, it'll be pumping away as you cycle, paddleboard, hike, rappel and white water raft your way around Scandinavia. But every single fjord, lagoon and forest you lay your eyes on is guaranteed to quicken the pulse too.

UNIQUE EXPERIENCES

Here are just a few of the experiences that'll get your heart racing.

CULINARY BIKE TOUR, COPENHAGEN

TAKE A BOBSLED RUN, LILLEHAMMER

TAKE A POLAR PLUNGE, VOSS

SEE MORE ON P.135

TRAVEL. LOCAL.

TRIP MANAGER DANI'S TIP TO SOME R&R IN DUBROVNIK, CROATIA

HAVE A COFFEE, READ A BOOK, & SOAK UP SOME SUN BENEATH THE WALLS OF THE OLD TOWN.

We offer our travellers all sorts of unique & hands-on experiences, but it's important they have free time to do their own thing, too. If you travel to Dubrovnik, my favourite cafe is Cogito Coffee shop, hidden under a little arch, it's the best place to grab a coffee before making your way through the Old Town walls to dive off the embankment on the other side. It's the perfect way to relax & unwind.

SELF CARE

TRAVEL THAT SUITS YOU

Our trips are grouped by style so you know what you're getting right from the start.

We know people look for different things when they travel. That's what our travel styles are all about, offering flexibility around the places you visit, the number of included experiences, accommodation types and how far your budget can take you.

GET READY TO GO, ON PLANES, TRAINS & CONTIKI COACHES, @AMEBEVERLY

TRAVEL. FLEXIBLE.

ICONIC ESSENTIALS

For the budget conscious

- Travel to multiple countries & cities on one trip
- Just the essentials included with options to add more unique experiences
- Stay at Hostels & Special Stays - multi-share

See Iconic Essentials trips from p.58

Meet an Iconic Essentials traveller

Name: Ava Age: 21
Trip: European Adventurer, p.94

I'd never been to Europe and wanted to see it all! I didn't have the hugest budget this time, but I knew I could pick & choose what I really wanted to do as we went. Paris and Dubrovnik were my favourite cities. But the best part was the absolute legends I met on trip.

DISCOVERER

For those looking for an upgrade

- Travel to multiple countries & cities on one trip
- Lots of unique experiences included in the cost of your trip
- Stay in Special Stays, & 3 & 4 star hotels - multi- & twin-share

See Discoverer trips from p.36

Meet a Discoverer traveller

Name: Joe Age: 28
Trip: Rome to Barcelona by Train, p.41

The trip went to all the cities I wanted to see the most in Europe. I'd thought about things like interrailing before but being able to take trains between cities without having to think about train times and tickets was pretty nice, they really do take care of everything.

IN-DEPTH EXPLORER

For a truly local experience

- Travel in one region or country only
- Lots of included experiences designed for real cultural immersion
- Stay at a mix of quality hotels, hostels & Special Stays - multi- & twin-share

See In-Depth trips from p.98

Meet an In-Depth Explorer traveller

Name: Jerry Age: 26
Trip: Ultimate Italy p.110

I spent some time in Rome before and loved it so much that I wanted to do Italy properly. I loved Exploring Sicily! Cycling on Mt Etna, eating everything in Palermo, visiting a farm in Noto, it was such a great way to see the country.

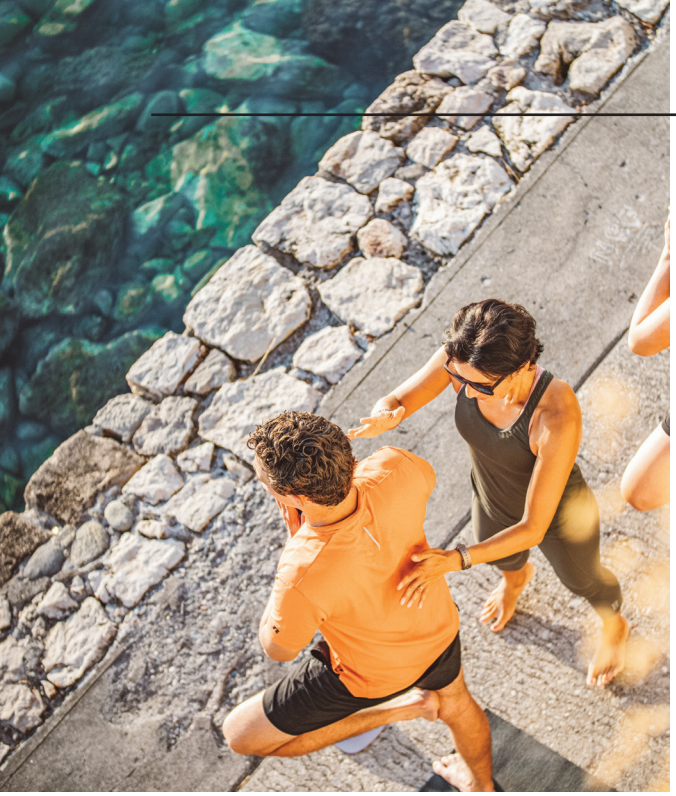

TAKE A YOGA CLASS, ON ACTIVE DETOUR & LIMITED EDITION TRIPS

TAKE A COOKING LESSON IN TUSCANY, ITALY

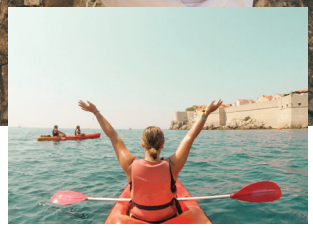

KAYAK AROUND THE WALLS OF DUBROVNIK, CROATIA @BETHJOHNSO

SAILING

Sun, Sea & Sand

Stay aboard sail boats or traditional gulets as you cruise the shimmering Aegean or Adriatic Seas on unforgettable seafaring adventures.

SHORT TRIPS & FESTIVALS

Weekenders & more

Think music festivals, New Year parties and Oktoberfest. Do them as standalone travel experiences or add them onto the start or end of another Contiki trip.

SKI & SNOWBOARD

Snow. Sleep. Repeat.

As well as a gang to hit the slopes with, our ski and snowboard trips include cozy nights in our exclusive Austrian ski chalet, Contiki Haus Schöneck, nestled in the Alps.

TRAVEL. FLEXIBLE.

Plus our brand new Detour & Limited Edition trips, for travel that's tailored for you

detour

MIni adventures by contiki

Brand new mini-adventures, that give you a taste of a region, think truffle hunting in Italy, or surfing & yoga in Morocco. You'll get to know a place, and try out a new hobby as well.

Find your perfect trip at
contiki.com/detour

see more

LIMITED EDITION

Once they're gone, they're gone. These one off departures are trips but a little bit extra - think the best Pride celebrations in Europe, or an even tastier foodie experience in Italy.

Find your perfect trip at
contiki.com/limited-edition

see more

detour

Mini adventures by contiki

Take a sharp left-turn off the tourist trail, & onto these unforgettable cultural getaways with some amazing locals

Looking to live each day like a local, learn new skills & stay in unique accommodation in wild & amazing locations? It's your lucky day: we've put together our brand new Detour trips especially for you. It's time to get off the tourist trail and get stuck into the stuff you're really interested in.

VISIT CONTIKI.COM/DETOUR FOR THE LATEST INFO & TO BOOK

see more

Foodie Trips

only with contiki

FOOD & WINE IN A FRENCH CHÂTEAU

4 DAYS | CONTIKI'S CHÂTEAU BEAUJOLAIS, FRANCE

WINE CYCLING TOUR IN BURGUNDY

3 DAYS | BURGUNDY WINE REGION, FRANCE

TRUFFLE HUNTING IN ITALY

3 DAYS | NORTHERN ROME, ITALY

Active Trips

SURF & YOGA IN DEVON

3 DAYS | NORTH DEVON COAST, ENGLAND

HIKING & BIKING IN CROATIA

3 DAYS | CROATIA'S NATIONAL PARKS

only with contiki

HIKE, BIKE & RAFT IN THE AUSTRIAN ALPS

4 DAYS | HOPFGARTEN, AUSTRIA

SURF & YOGA RETREAT IN MOROCCO

4 DAYS | OUALIDIA, MOROCCO

Brand new for 2021

see more

Wellness Trips

WILDERNESS GLAMPING IN WALES

4 DAYS | NORTH WALES

AYURVEDIC WELLNESS RETREAT IN SRI LANKA

4 DAYS | COLOMBO, SRI LANKA

Adventure Trips

WINE, DINE & ZIPLINE IN SOUTH AFRICA

3 DAYS | SOUTH AFRICA

WILDLIFE PHOTO SAFARI IN BOTSWANA

3 DAYS | BOTSWANA

LEARN TO BE A SAFARI GUIDE IN KRUGER N.P.

7 DAYS | KRUGER NATIONAL PARK, SOUTH AFRICA

TURTLE TREK IN TORTEGUERO

3 DAYS | SAN JOSE, COSTA RICA

LIMITED EDITION

One-off trips for lifelong memories.

Brand new for 2021

Everyone wants different things out of travel. These one-off trips are designed for travellers with different interests and passions, from foodies to hikers.

Each trip is curated and hosted by one of our expert Trip Managers, and they're packed with hand-picked experiences that they know you'll love.

CROATIA SAIL WITH CYCLING AND YOGA

8 DAYS | CROATIA

Sail between lush islands, & cycle through olive groves and fishing villages, stopping off for yoga sessions, on this 8 day adventure in some of Croatia's most beautiful spots.

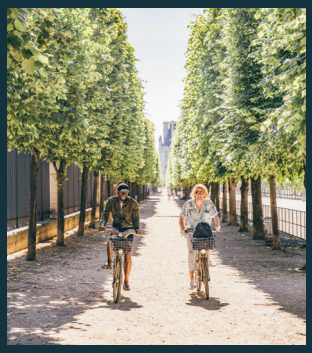

FRANCE CYCLE TO CHÂTEAU

7 DAYS | FRANCE

A 7 day cycling adventure as you make your way from the glittering lights of Paris to our epic Château in the Beaujolais wine region.

ACTIVE SCANDINAVIA

12 DAYS | DENMARK, NORWAY, SWEDEN

12 days of spine-tingling Scandinavian adventures, with hiking, biking and white water rafting. This trip is a one off departure of Scandinavia p.134

ACTIVE SCOTLAND & IRELAND

13 DAYS | SCOTLAND, IRELAND

13 days of hiking and biking on epic windswept coastlines, cruising lochs & even trying your hand at ziplining. This trip is a one off departure of Scotland and Ireland p.122

ACTIVE ALPS

8 DAYS | AUSTRIA, GERMANY

The ultimate adventure holiday in the Austrian Alps, with 8 days of breathtaking panoramas (and our exclusive Contiki Haus Schöneck as base camp).

ITALIAN ESPRESSO FOODIE

10 DAYS | ITALY

Fall in love with the flavours of Italy, with exclusive tasting experiences, cooking classes & market tours. This trip is a one of departure of Italian Espresso p.106

The biggest celebrations of LGBTQ+ pride in Europe in 2021

CHECK OUT SHORTER PRIDE WEEKEND TRIPS ON P.148

PRIDE 2021

10 DAYS | GERMANY, FRANCE, BELGIUM & THE NETHERLANDS

Kicking off with Pride Berlin, stopping off to explore Frankfurt, & Bruges, and ending on a high with Pride Amsterdam.

PRIDE CROATIA ISLAND ESCAPE

9 DAYS | CROATIA

Sail Croatia then celebrate all things Pride with an epic party in Split.

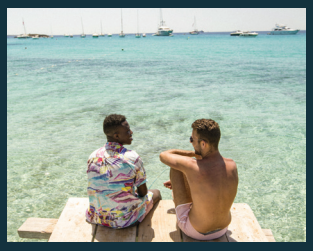

PRIDE IBIZA

4 DAYS | SPAIN

4 days of sun, sea and sand - as well as one of the most rocking Pride parties in the world.

PRIDE SPAIN

10 DAYS | SPAIN

Kicking off with the epic Pride Barcelona, this then heads to the party isle of Ibiza, before finishing on a high with Pride Madrid.

SEE THE BLUE DOMES OF SANTORINI, GREECE

DISCOVERER

FOR THOSE LOOKING FOR AN UPGRADE.

Equal parts cultural explorer and bucket list ticker? Our Discoverer trips are for you. If you're on the hunt for iconic sights and local experiences, these trips will take you across Europe from the heights of the Swiss Alps to the cute canals of Amsterdam.

ACCOMMODATION

Comfy hotels, with some incredible Special Stays

OKEANIS BEACH HOTEL, SANTORINI

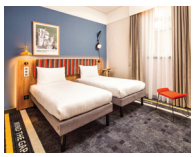

IBIS STYLES GLOUCESTER ROAD, LONDON, ENGLAND

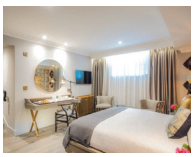

ORIEL HOUSE HOTEL, CORK, IRELAND

EXPERIENCES

All the best must-see & do experiences included, plus unique Free Time Add-Ons.

CAPTAIN YOUR OWN BOAT, AMSTERDAM, THE NETHERLANDS

EATING PASTA, NAPLES, ITALY

SEE THE BLUE DOMES OF SANTORINI, GREECE

IS DISCOVERER RIGHT FOR ME?

HIT UP MULTIPLE COUNTRIES ✓

WITH A COOL TRIP MANAGER ✓

STAY AT COMFY HOTELS ✓

HAPPY TO SPEND A BIT MORE UPFRONT TO GET MORE INCLUDED ON TRIP ✓

DISCOVERER

#EUROADTOPARIS

ROAD TO PARIS

THE NUMBERS

7 DAYS

6 COUNTRIES

feefo 4.3 RATING

VISIT YOUR **TRAVEL AGENT** OR **CONTIKI.COM/ROAD-PARIS** TO SEE PRICES, DATES & THE BEST DEALS AVAILABLE

THE DETAILS

6 NIGHTS IN HOTELS
6 nights twin or triple-share hotel accommodation

8 INCLUDED MEALS
6 breakfasts (B)
2 dinners (D)

TRANSPORT
Air conditioned coach with charging points & WiFi

GROUP SIZE
28 average group size

TEAM
An experienced Trip Manager & Driver team

The one that brings you Venetian charm, Swiss vistas & a Parisian fling in 7 unforgettable days

Fall for the Louvre, Paris, France

This trip is a section of our larger trip (European Dream see p. 50). This means you'll join a group who have been travelling from London to Split.

If you're travelling solo, we can pair you with a same sex room-mate at no extra cost (either twin or triple-share). Single room supplements are available. Get 5% off the twin-share trip price when you choose triple-share. For departure points & stay longer accommodation options see contiki.com/staylonger. Trip starts 7:15am in Split & ends approx. 10:00am at Paris CDG Airport or approx. 6:30pm in London.

WHY YOU'LL LOVE IT

6 Included Experiences & 5 Free Time Add-Ons that'll see you feasting on the flavours of Italy and saying 'ooh la la' as you stroll the streets of Montmartre

INCLUDED EXPERIENCES

- Explore the colourful city of Ljubljana on a guided walking tour
- Included dinner at Slovenia's oldest restaurant in Ljubljana
- Take a traditional Motoscafi across the iconic lagoon to the island of Venice
- Take a dreamy night-time tour of the 'city of lights' in Paris and see the Eiffel Tower, Arc de Triomphe, the Louvre, the Champs-Élysées, and Notre Dame Cathedral
- Visit a French Perfumery in Paris to learn about the secrets of the perfume trade through an olfactory journey
- Ascend 56 floors for panoramic views of Paris from the Montparnasse Tower

FREE TIME ADD-ONS

- **F** Take a locally guided foodie walking tour of Venice
- **F** Glide down the canals of Venice on a traditional gondola
- **F** Ascend the spectacular Mt. Pilatus in Switzerland
- **F** Take a cruise along the glittering Lake Lucerne, framed by the Swiss Alps
- **F** See a succession of performers whirl by you as you sip champagne at a Parisian Cabaret show

See contiki.com/road-paris for all experiences on this trip.

LONDON TO BERLIN BY TRAIN

THE NUMBERS

8 DAYS

4 COUNTRIES

NEW TRIP

VISIT YOUR **TRAVEL AGENT** OR **CONTIKI.COM/LONDON-BERLIN-TRAIN** TO SEE PRICES, DATES & THE BEST DEALS AVAILABLE

THE DETAILS

7 NIGHTS IN HOTELS
7 nights in twin-share hotels, including 2 nights in Featured Hotel Moxy Paris

9 INCLUDED MEALS
7 breakfasts (B)
2 dinners (D)

TRANSPORT
Inter-city trains & local transport

GROUP SIZE
24 maximum group size

TEAM
An experienced Trip Manager & Local Guides

DISCOVERER

#LONDONTOBERLINTRAIN

The one that makes tracks from London for buzzing Berlin, stopping off at Paris & Amsterdam

See a different side to Berlin, Germany

MOXY HOTEL, PARIS

In Paris, we stay at the Moxy Hotel. This contemporary lifestyle hotel is nestled between Bastille & Le Marais, two of Paris' most popular neighbourhoods.

Indulge at Amsterdam's Foodhallen, The Netherlands

WHY YOU'LL LOVE IT

4 Included Experiences & 9 Free Time Add-Ons that'll uncover the storied streets of London and bring you into Berlin's buzzing culinary culture and party scene

INCLUDED EXPERIENCES

- **CONTIKI CARES** Take an 'Unseen Tour' of Covent Garden, hosted by an ex-homeless & vulnerably housed Londoner
- Enjoy a welcome dinner in the heart of London
- Grab dinner in Amsterdam's famous Foodhallen – a street food market full of Europe's best food
- Journey on the high-speed Eurostar from London to Paris in comfort

FREE TIME ADD-ONS

- **F** Glide around Paris on an E-Scooter, touring the icons on two wheels with a Local Guide
- **F** See a succession of performers whirl by you as you sip champagne at a Parisian Cabaret show
- **F** Explore Paris through tasty pastries with a Patisserie Walking Tour
- **F** Captain your own electric boat along the canals of Amsterdam & explore at your own pace
- **F** Dine on family recipes in the homes of locals with EatWith Amsterdam
- **F** Discover Berlin's tumultuous past on a historical walking tour, including the site of Hitler's Bunker

See contiki.com/london-berlin-train for all experiences on this trip.

If you're travelling solo, we can pair you with a same sex room-mate at no extra cost. Single room supplements are available. Trip starts 4:00pm in London & ends approx. 9:00am in Berlin. **Please Note:** You must be able to carry your own bags on these trips. As we will be taking public transport in cities & getting to the heart of the destinations we visit. Pack wisely. For departure points & stay longer accommodation options see contiki.com/staylonger. This trip also runs in winter, for details, visit contiki.com or speak to your travel agent.

DISCOVERER

#BERLINTOBUDAPESTTRAIN

BERLIN TO BUDAPEST BY TRAIN

THE NUMBERS

9 DAYS

4 COUNTRIES

NEW TRIP

VISIT YOUR **TRAVEL AGENT** OR **CONTIKI.COM/BERLIN-BUDAPEST-TRAIN** TO SEE PRICES, DATES & THE BEST DEALS AVAILABLE

THE DETAILS

8 NIGHTS IN HOTELS

8 nights in twin-share hotels, including 2 nights in Featured Hotel Moxy Berlin

10 INCLUDED MEALS

8 breakfasts (B)
2 dinners (D)

TRANSPORT

Inter-city trains & local transport

GROUP SIZE

24 maximum group size

TEAM

An experienced Trip Manager & Local Guides

The one that travels between some of the coolest cities in Europe by train, from the buzz of Berlin to the best of Budapest

Refugee Voices tour, Berlin, Germany

MOXY HUMBOLDTHAIN, BERLIN
Creative & contemporary, Moxy is all style. With gorgeous chill zone, & a 24/7 bar - wash down Saurerbraten (pot roast) with their selection of craft beer.

Prague, Czech Rep @connieeorgan

WHY YOU'LL LOVE IT

6 Included Experiences & 8 Free Time Add-Ons that'll explore Berlin's eclectic culture and history and Budapest's dreamy architecture

INCLUDED EXPERIENCES

- **CONTIKI CARES** Refugee Voices: A guided tour of Berlin with refugee hosts to give a fresh perspective on the city's turbulent history
- Enjoy a traditional German dinner at Deponie No 3, a historic building once serving as a landfill for old Soviet tanks, in Berlin
- Check out Berlin's colourful East Side Gallery, the longest open-air gallery in the world
- Take a walking tour across the winding cobbled streets of Prague

FREE TIME ADD-ONS

- **F** Take an alternative walking tour and uncover a different side to Berlin
- **F** Taste beers & Czech out some of Prague's best beers on a craft beer tour
- **F** Explore the spectacular city of Vienna on two wheels with a kick bike tour
- **F** Discover authentic Hungarian flavours on a CookWith Budapest experience
- **F** Have a traditional spa experience at Budapest's Szechenyi Baths
- **F** Take in Budapest as you cruise down the Danube River & dine on a feast

See contiki.com/berlin-budapest-train for all experiences on this trip.

1 Nightstops

IIIII Train

If you're travelling solo, we can pair you with a same sex room-mate at no extra cost. Single room supplements are available. Trip starts 4:00pm in Berlin & ends approx. 9:00am in Budapest. **Please Note:** You must be able to carry your own bags on these trips. We will be taking public transport in cities & getting to the heart of the destinations we visit. Pack wisely. For departure points & stay longer accommodation options see contiki.com/staylonger. This trip also runs in winter, for details, visit contiki.com or speak to your travel agent.

ROME TO BARCELONA BY TRAIN

THE NUMBERS

9 DAYS

3 COUNTRIES

NEW TRIP

VISIT YOUR **TRAVEL AGENT** OR **CONTIKI.COM/ROME-BARCELONA-TRAIN** TO SEE PRICES, DATES & THE BEST DEALS AVAILABLE

THE DETAILS

8 NIGHTS IN HOTELS

8 nights in twin-share hotels including 2 nights in Featured Hotel, Greet Hotel Marseille Centre Saint Charles

10 INCLUDED MEALS

8 breakfasts (B)
2 dinners (D)

TRANSPORT

Inter-city trains & local transport

GROUP SIZE

24 maximum group size

TEAM

An experienced Trip Manager & Local Guides

The one that makes tracks for Barcelona, taking the train & stopping off at Cinque Terre, Nice & Marseille

Soak up the beauty of Cinque Terre, Italy @robert_lib

See the Sagrada Familia, Barcelona, Spain @max_homer

Take the train between cities, Italy

WHY YOU'LL LOVE IT

6 Included Experiences & 6 Free Time Add-Ons that'll take you from the dreamy French & Italian Rivieras to Barcelona's gothic beauty

INCLUDED EXPERIENCES

- Peel back the layers of Rome's history on a city walking tour including the Trevi Fountain
- Enjoy a 3-course traditional Roman feast
- Hike between the pastel coloured 5 towns of the Cinque Terre National Park
- Visit the edgy riviera town of Marseille
- Explore Barcelona's gothic beauty on a walking tour including Las Ramblas

FREE TIME ADD-ONS

- **F** Take in the 5 towns of Cinque Terre from the water on a boat trip
- **F** Learn how to make your own pesto before it's cooked with fresh pasta in Cinque Terre
- **F** Ride e-bikes to an organic vineyard in the spectacular hills above Nice
- **F** **CONTIKI CARES** Cook up tortilla & paella at Mescladis, a non-profit entity who train and employ recent refugee and newcomers to the city of Barcelona
- **F** Experience the passion of a flamenco show then top off the evening with some tapas, in Barcelona

See contiki.com/rome-barcelona-train for all experiences on this trip.

If you're travelling solo, we can pair you with a same sex room-mate at no extra cost. Single room supplements are available. Trip starts 4:00pm in Rome & ends approx. 9:00am in Barcelona. **Please Note:** You must be able to carry your own bags on these trips. We will be taking public transport in cities & getting to the heart of the destinations we visit. For departure points & stay longer accommodation options see contiki.com/staylonger.

DISCOVERER

#EUMAGIC

EUROPEAN MAGIC

THE NUMBERS

9
DAYS

8
COUNTRIES

feefo
4.7 RATING

VISIT YOUR **TRAVEL AGENT** OR **CONTIKI.COM/MAGIC** TO SEE PRICES, DATES & THE BEST DEALS AVAILABLE

THE DETAILS

8 NIGHTS IN HOTELS
8 nights twin or triple-share hotel accommodation

10 INCLUDED MEALS
8 breakfasts (B)
2 dinners (D)

TRANSPORT
Air conditioned coach with charging points & WiFi

GROUP SIZE
39 average group size

TEAM
An experienced Trip Manager & Driver team

The one that gives you a taste of Europe's highlights for those tight on time

See the cute & iconic canals of Amsterdam, The Netherlands

Swoon at St. Mark's Square, Venice, Italy @jessica.degouveia

Spy the Eiffel Tower, Paris, France

Taste macaroons, Paris, France

Stroll wooden bridges in Lucerne, Switzerland @contikievans

Feast on Italian food, Venice, Italy

WHY YOU'LL LOVE IT

16 Included Experiences & 9 Free Time Add-Ons that'll take you from the Eiffel Tower to a Bavarian beer hall in the blink of an eye

INCLUDED EXPERIENCES

- Authentic Dutch dinner at canal side Delirium restaurant, Amsterdam
- Take a funny and fascinating tour through Munich on two wheels with Mike's Bikes (summer only)
- Stop in historic Padua on route to Venice
- Take a dreamy night-time tour of the 'city of lights' in Paris and see the Eiffel Tower, Arc de Triomphe, the Louvre, the Champs-Élysées, and Notre Dame Cathedral
- Ascend 56 floors for panoramic views of Paris from the Montparnasse Tower

FREE TIME ADD-ONS

- **F** Cruise Amsterdam's canals and soak in the sights and history
- **F** **CONTIKI CARES** Use your imagination and paint your very own Venetian mask to create a truly unique masterpiece
- **F** Ascend Nordkette Mountain and marvel at Austria's alps near Innsbruck

See contiki.com/magic for all experiences on this trip.

If you're travelling solo, we can pair you with a same sex room-mate at no extra cost (either twin or triple-share). Single room supplements are available. Triple-share reduction is also available based on twin-share trip price. Trip starts 6:30am in London or 6:00pm in Amsterdam & ends approx. 10:00am at Paris CDG Airport or approx. 6:30pm in London. Some departures will be in Munich during Oktoberfest, see contiki.com/magic for more details & to book. Some departures will experience the Christmas markets in some cities, see contiki.com/magic for more details & to book. For departure points & stay longer accommodation options see contiki.com/ staylonger. This trip also runs in winter, for details, visit contiki.com or speak to your travel agent.

DISCOVERER

#EUDISCOVERY

EUROPEAN DISCOVERY

THE NUMBERS

12
DAYS

9
COUNTRIES

feefo
4.7 RATING

VISIT YOUR **TRAVEL AGENT** OR **CONTIKI.COM/DISCOVERY** TO SEE PRICES, DATES & THE BEST DEALS AVAILABLE

THE DETAILS

11 NIGHTS IN HOTELS
11 nights twin or triple-share hotel accommodation

15 INCLUDED MEALS
11 breakfasts (B)
4 dinners (D)

TRANSPORT
Air conditioned coach with charging points & WiFi

GROUP SIZE
42 average group size

TEAM
An experienced Trip Manager & Driver team plus Local Guides

The one that uncovers Europe's finest in 12 days, complete with Bavarian beer & gondola rides

Journey through time at the Colosseum, Rome, Italy @tomstrickland

Enjoy renaissance panoramas in Florence, Italy @tomstrickland

Stroll the flower markets of Amsterdam, The Netherlands

White Water Rafting, Austria

The Eiffel Tower, Paris @i_am_sanele_27

Tasty treats at Foodhallen, Amsterdam, The Netherlands

WHY YOU'LL LOVE IT

27 Included Experiences & 13 Free Time Add-Ons that'll bring you the history of Rome, the romance of Florence, the awe-inspiring beauty of the Austrian Alps and the sweeping vistas of Switzerland

INCLUDED EXPERIENCES

- Authentic Dutch dinner at canalside Delirium Restaurant
- Get a locally guided tour across the stunning canal city of Venice
- Indulge in gelato from our favourite spot in Rome – on us
- Discover Michelangelo's Renaissance Florence on foot including the stunning Duomo Cathedral and the Ponte Vecchio
- Ascend 56 floors for panoramic views of Paris from the Montparnasse Tower

FREE TIME ADD-ONS

- **F** Take a funny and fascinating tour through Munich on two wheels with Mike's Bikes (summer only)
- **F** Feel the unique thrill of white water rafting in the stunning Austrian Alps (summer only)
- **F** Walk in the footsteps of gladiators and emperors at the Colosseum and Roman Forum

See contiki.com/discovery for all experiences on this trip.

If you're travelling solo, we can pair you with a same sex room-mate at no extra cost (either twin or triple-share). Single room supplements are available. Get 5% off the twin-share trip price when you choose triple-share. Trip starts 6:30am in London or 6:00pm in Amsterdam & ends approx. 10:00am at Paris CDG Airport or approx. 6:30pm in London. Some departures will be in Munich during Oktoberfest, see contiki.com/discovery for more details & to book. Some departures will experience the Christmas markets in some cities, see contiki.com/discovery for more details & to book. For departure points & stay longer accommodation options see contiki.com/staylonger. This trip also runs in winter, for details, visit contiki.com or speak to your travel agent. Winter departures feature a slightly modified itinerary. 1 night in the Austrian Tyrol is replaced by 1 night in Innsbruck.

DISCOVERER

#ROADTOCROATIA

ROAD TO CROATIA

THE NUMBERS

THE DETAILS

14 DAYS

10 COUNTRIES

feefo 5.0 RATING

VISIT YOUR **TRAVEL AGENT** OR **CONTIKI.COM/ROAD-CROATIA** TO SEE PRICES, DATES & THE BEST DEALS AVAILABLE

13 NIGHTS IN HOTELS
13 nights twin or triple-share hotel accommodation

15 INCLUDED MEALS
13 breakfasts (B)
2 dinners (D)

TRANSPORT
Air conditioned coach with charging points & WiFi

GROUP SIZE
36 average group size

TEAM
An experienced Trip Manager & Driver team

The one that'll take you from Baroque & bratwurst to beach in 2 culture-packed weeks

Check out Berlin's vibrant street art, Germany

THIS TRIP NOT LONG ENOUGH?

Add on the Croatia Island Sail p.141 & save up to 5% with our Multi-Trip Discount. Or, check out European Dream (20 days) on p.50

Game of Throne's home, Dubrovnik, Croatia @marcorazo

WHY YOU'LL LOVE IT

10 Included Experiences & 14 Free Time Add-Ons that'll see you cruising Amsterdam's cute canals and kicking back on Croatian coastlines

INCLUDED EXPERIENCES

- Check out Berlin's colourful East Side Gallery
- Take a walking tour across the winding cobbled streets of Prague
- Locally guided sightseeing & walking tour of Budapest
- See the famous Mostar Bridge, a masterpiece of Islamic architecture
- Locally guided sightseeing tour of Sarajevo covering 500 years of history from the Ottoman Empire to the present

FREE TIME ADD-ONS

- **F** Take in Budapest as you cruise down the Danube River & dine on a feast
- **F** Taste beers & Czech out some of Prague's best bars on a craft beer tour
- **F** Get a unique perspective of Amsterdam on the enthralling A'DAM Lookout Tower & Swing with a drink
- **F** Dine with the locals in their homes & hear their stories of wartime living in Sarajevo
- **F** **CONTIKI CARES** Enjoy a farm-to-table Croatian meal at a family run restaurant with figs, olives, wine & more

See contiki.com/road-croatia for all experiences on this trip.

This trip is a section of our larger trip (European Dream see p. 50). This means some of the group will continue back to London.

If you're travelling solo, we can pair you with a same sex room-mate at no extra cost (either twin or triple-share). Single room supplements are available. Get 5 % off the twin-share trip price when you choose triple-share. Trip starts 6:30am in London or 6:00pm in Amsterdam & ends approx. 8:00am in Split. For departure points & stay longer accommodation options see contiki.com/staylonger.

EUROPEAN ENCOUNTER

THE NUMBERS

16 DAYS

10 COUNTRIES

feefo 4.7 RATING

VISIT YOUR **TRAVEL AGENT** OR **CONTIKI.COM/ENCOUNTER** TO SEE PRICES, DATES & THE BEST DEALS AVAILABLE

THE DETAILS

15 NIGHTS IN HOTELS
15 nights twin or triple-share hotel accommodation

19 INCLUDED MEALS
15 breakfasts (B)
4 Dinners (D)

TRANSPORT
Air conditioned coach with charging points & WiFi

GROUP SIZE
41 average group size

TEAM
An experienced Trip Manager & Driver team

The one that ticks off highlight European cities over 16 days, including Berlin, Florence & Paris

Hike between the idyllic towns of Cinque Terre, Italy @max_homer

WHY YOU'LL LOVE IT

25 Included Experiences & 21 Free Time Add-Ons that'll take you from the hip and historical wonders of Berlin & Amsterdam to the dreamy coastline of Cinque Terre

INCLUDED EXPERIENCES

- Explore the cobbled streets of Prague on two wheels with a city bike tour (summer only)
- Stop off at a local organic farm for a lunch under the Umbrian sun with pasta, olives, wine & more
- Discover Michelangelo's Renaissance Florence on foot including the stunning Duomo Cathedral and the Ponte Vecchio
- Unlimited train pass along the Cinque Terre
- Ascend 56 floors for panoramic views of Paris from the Montparnasse Tower

FREE TIME ADD-ONS

- **F** Get a unique perspective of Amsterdam on the enthralling A'DAM Lookout Tower & Swing with a drink
- **F** Taste beers & Czech out some of Prague's best bars on a craft beer tour
- **F** Wine & dine your way through Florence on a food tour taking you on a journey where old meets new
- **F** Learn how to make your own pesto before it's cooked with fresh pasta in the Cinque Terre
- **F** Watch performers whirl by as you sip champagne in your VIP Moulin Rouge seats with dinner in Paris

See contiki.com/encounter for all experiences on this trip.

If you're travelling solo, we can pair you with a same sex room-mate at no extra cost (either twin or triple-share). Single room supplements are available. Get 5 % off the twin-share trip price when you choose triple-share. Trip starts 6:30am in London or 6:00pm in Amsterdam & ends approx. 10:00am at Paris CDG Airport or approx. 6:30pm in London. This trip also runs in winter, for details, visit contiki.com or speak to your travel agent. Some departures will experience the Christmas markets in some cities, see contiki.com/encounter for more details & to book. For departure points & stay longer accommodation options see contiki.com/staylonger.

DISCOVERER

#EUINSPIRATION

EUROPEAN INSPIRATION

THE NUMBERS

19
DAYS

10
COUNTRIES

feefo
4.8 RATING

VISIT YOUR **TRAVEL AGENT** OR **CONTIKI.COM/INSPIRATION** TO SEE PRICES, DATES & THE BEST DEALS AVAILABLE

THE DETAILS

18 NIGHTS IN HOTELS

18 nights twin or triple-share hotel accommodation

22 INCLUDED MEALS

18 breakfasts (B)
4 dinners (D)

TRANSPORT

Air conditioned coach with charging points & WiFi

GROUP SIZE

42 average group size

TEAM

An experienced Trip Manager & Driver team

The one that says Bonjour, Ciao & Hallo to 10 countries in 19 days, with 2 night stays in Europe's dreamiest cities

Sip Chianti in the vineyards of Tuscany, Italy

Pose for an iconic snap in Amsterdam, The Netherlands

See iconic bridges of Florence, Italy @maalips

White water rafting, Tyrol, Austria

The colourful town of Burano, Italy @jovanariordan

Sit on the river in Prague, Czech Republic

WHY YOU'LL LOVE IT

30 Included Experiences & 19 Free Time Add-Ons that'll bring you some of Europe's coolest capitals and hidden gems, from feasting in Rome to sampling local beers in Prague

INCLUDED EXPERIENCES

- Get a guided walking tour of the grand Prague Castle District
- Reflect on the tragedies of the 20th century at Dachau Concentration Camp in Munich
- Taste chianti in a 16th century Tuscan winery followed by a vineyard tour
- Visit the iconic Tower of Pisa & pose for the classic Insta snap
- Ascend 56 floors for panoramic views of Paris from the Montparnasse Tower

FREE TIME ADD-ONS

- **F** Get a unique perspective of Amsterdam on the enthralling A'DAM Lookout Tower & Swing with a drink
- **F** Enjoy an authentic Czech evening with traditional music, dancing & dinner in Prague
- **F** Feel the unique thrill of white water rafting in the stunning Austrian Alps (Summer Only)
- **F** Cruise to the UNESCO-listed island of Burano followed by a sumptuous seafood dinner
- **F** Ascend the spectacular Mt. Pilatus in Switzerland

See contiki.com/inspiration for all experiences on this trip.

If you're travelling solo, we can pair you with a same sex room-mate at no extra cost (either twin or triple-share). Single room supplements are available. Get 5% off the twin-share trip price when you choose triple-share. Trip starts 6:30am in London or 6:00pm in Amsterdam & ends approx. 10:00am at Paris CDG Airport or approx. 6:30pm in London. For departure points & stay longer accommodation options see contiki.com/staylonger. Some departures will be in Munich during Oktoberfest, see contiki.com/inspiration for more details & to book. This trip also runs in winter, for details, visit contiki.com or speak to your travel agent. Some departures will experience the Christmas markets in some cities, see contiki.com/inspiration for more details & to book.

DISCOVERER

#EUDREAM

EUROPEAN DREAM

THE NUMBERS

20
DAYS

13
COUNTRIES

feefo
4.8 RATING

VISIT YOUR **TRAVEL AGENT** OR **CONTIKI.COM/DREAM** TO SEE PRICES, DATES & THE BEST DEALS AVAILABLE

THE DETAILS

19 NIGHTS IN HOTELS
19 nights twin or triple-share hotel accommodation

23 INCLUDED MEALS
19 breakfasts (B)
4 dinners (D)

TRANSPORT
Air conditioned coach with charging points & WiFi

GROUP SIZE
29 average group size

TEAM
An experienced Trip Manager & Driver team plus Local Guides

The one that combines a culture-packed lap around Europe with a 7 day discovery of the Balkans

Kayak around the medieval city walls of Dubrovnik, Croatia

See the colourful town of Burano, Italy @m4rnsb4r

Cruise the dreamy canals of Venice, Italy @rachelenius

Visit The Louvre, Paris, France @jazz.matthews

See the iconic Mostar Bridge, Bosnia & Herzegovina @britt_hercus

Cycle the streets of Paris, France

This trip does it all, but some travellers will only do a section of it (Road to Croatia, p.46 & Road to Paris, p.38) & will end or start in Split.

If you're travelling solo, we can pair you with a same sex room-mate at no extra cost (either twin or triple-share). Single room supplements are available. Get 5% off the twin-share trip price when you choose triple-share. Trip starts 6:30am in London or 6:00pm in Amsterdam & end approx. 10:00am at Paris CDG Airport or approx. 6:30pm in London. For departure points & stay longer accommodation options see contiki.com/staylonger.

WHY YOU'LL LOVE IT

16 Included Experiences & 20 Free Time Add-Ons that'll bring you the hidden histories of Europe's uncovered gems

INCLUDED EXPERIENCES

- Swim in the glittering Adriatic alongside the medieval city walls of Dubrovnik
- Included dinner at Slovenia's oldest restaurant in Ljubljana
- Locally guided sightseeing & walking tour of including the Royal Palace, the Chain Bridge & Fisherman's Bastion
- See the famous Mostar Bridge, a masterpiece of Islamic architecture
- Locally guided sightseeing tour of Sarajevo covering 500 years of history from the Ottoman Empire to the present
- Ascend 56 floors for panoramic views of Paris from the Montparnasse Tower

FREE TIME ADD-ONS

F **CONTIKI CARES** Dine with the locals in their homes & hear their stories of wartime living in Sarajevo

F **CONTIKI CARES** Enjoy a farm-to-table Croatian meal at a family run restaurant with figs, olives, wine & more

F Journey through time at the Sarajevo War Tunnels Museum

See contiki.com/dream for all experiences on this trip.

DISCOVERER

#EUVISTAS

EUROPEAN VISTAS

THE NUMBERS

23 DAYS

11 COUNTRIES

feefo 4.8 RATING

VISIT YOUR **TRAVEL AGENT** OR **CONTIKI.COM/VISTAS** TO SEE PRICES, DATES & THE BEST DEALS AVAILABLE

THE DETAILS

22 NIGHTS IN HOTELS

22 nights twin or triple-share hotel accommodation

28 INCLUDED MEALS

22 breakfasts (B)
6 dinners (D)

TRANSPORT

Air conditioned coach with charging points & WiFi

GROUP SIZE

25 average group size

TEAM

An experienced Trip Manager & Driver team plus Local Guides

The one that scopes out all four corners of Europe, plus everything in between, over 3 awe-inspiring weeks

Indulge in some sweet treats in Montmartre, Paris, France

Paraglide over the Tyrol, Austria @joeldraper

The gorgeous canals of Venice, Italy
@shanhayeesthompson

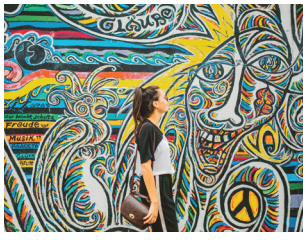

Street art in Berlin, Germany

Wander around Vienna, Austria
@live.to.travel

Walk winding streets of Venice, Italy
@caitygreenwood

WHY YOU'LL LOVE IT

19 Included Experiences & 26 Free Time Add-Ons that'll take you from the heights of the Swiss Alps to the charming vistas of Italy and the unforgettable energy of Eastern Europe

INCLUDED EXPERIENCES

- Ascend 56 floors for panoramic views of Paris from the Montparnasse Tower
- Reflect on the tragedies of the 20th century at Auschwitz Concentration Camp
- Take a locally guided walking tour of the historical city of Warsaw, Poland
- Walk through time with a city tour of Milan
- Discover Michelangelo's Renaissance Florence on foot including the stunning Duomo Cathedral and the Ponte Vecchio

FREE TIME ADD-ONS

- **F** Dine on Italian family recipes in the homes of locals with EatWith Milan
- **F** Learn how to make traditional pierogi (Polish dumplings) followed by dinner in Krakow
- **F** Bike along the green trails of the Austrian Alps followed by a BBQ (summer only)
- **F** Soar over the Austrian Alps on a paragliding experience (summer only)
- **F** Base jump 125 metres off a Berlin skyscraper for the ultimate freefall experience (summer only)

See contiki.com/vistas for all experiences on this trip.

If you're travelling solo, we can pair you with a same sex room-mate at no extra cost (either twin or triple-share). Single room supplements are available. Triple-share reduction of 5% is available based on twin-share trip price. Trip starts 7:15am (6:30am in Winter) in London or 6:00pm in Paris & ends approx. 10:00am at Amsterdam Schiphol Airport or approx. 6:30pm in London. For departure points & stay longer accommodation options see contiki.com/staylonger. This trip also runs in winter, for details, visit contiki.com or speak to your travel agent. Winter departures feature a slightly modified itinerary. Trips will stay in Salzburg instead of the Austrian Tyrol & will offer different Free Time Add-On's. Some departures will experience the Christmas markets in some cities, see contiki.com/vistas for more details & to book.

DISCOVERER

#WINTERWANDERER

WINTER WANDERER

THE NUMBERS

24
DAYS

12
COUNTRIES

feefo
4.7 RATING

VISIT YOUR **TRAVEL AGENT** OR **CONTIKI.COM/WANDERER** TO SEE PRICES, DATES & THE BEST DEALS AVAILABLE

THE DETAILS

23 NIGHTS IN HOTELS
23 nights twin or triple-share hotel accommodation

29 INCLUDED MEALS
23 breakfasts (B)
6 dinners (D)

TRANSPORT
Air conditioned coach with charging points & WiFi

GROUP SIZE
36 average group size

TEAM
An experienced Trip Manager & Driver team plus Local Guides

The one that will make you fall in love with a traditional European winter, fairy lights & all

Church of Our Lady before Tyn, Prague, Czech Republic

Tour the Colosseum, Rome, Italy @laurie_jellicoebbq

View the Eiffel Tower, Paris, France

Stroll Piazza San Pietro, Rome, Italy

Christmas Markets, Prague, Czech Republic

Swing over A'DAM, The Netherlands

WHY YOU'LL LOVE IT

33 Included Experiences & 19 Free Time Add-Ons that'll charm you with Europe's stunning snowcapped cities, from the twinkling lights of Paris to the buzz of Berlin and the warming charms of a Bavarian beer hall

INCLUDED EXPERIENCES

- Visit FICO Eataly World on route lunch stop from Rome to Venice
- Discover Michelangelo's Renaissance Florence on foot including the stunning Duomo Cathedral and the Ponte Vecchio
- Reflect on the tragedies of the 20th century at Mauthausen Concentration Camp in Austria
- Spend a free evening exploring & enjoying Lyon's gastronomic delights
- Ascend 56 floors for panoramic views of Paris from the Montparnasse Tower

FREE TIME ADD-ONS

- **F** Breathe in fresh alpine air as you ascend Mt. Pilatus for spectacular views of the Swiss Alps
- **F** Experience the passion of a flamenco show, topped off with some tapas in Barcelona
- **F** Witness Renaissance masterpieces on a guided tour of the Vatican City
- **F** **CONTIKI CARES** Visit Gut Aiderbichl Animal Sanctuary in Germany
- **F** Enjoy an authentic Czech evening with traditional music, dancing & dinner

See contiki.com/wanderer for all experiences on this trip.

If you're travelling solo, we can pair you with a same sex room-mate at no extra cost (either twin or triple-share). Single room supplements are available & get 5 % off the twin-share trip price when you choose triple-share. Trip starts 6:30am in London or 6pm in Paris & ends approx. 10:00am at Amsterdam Schiphol Airport or approx. 6:30pm in London. Some departures will be in Amsterdam, Munich, Vienna, Lyon, or Lucerne for New Years Eve, see contiki.com/wanderer for more details & to book. Some departures will experience the Christmas markets in some cities, see contiki.com/wanderer for more details & to book. For departure points & stay longer accommodation options see contiki.com/staylonger.

DISCOVERER

#EUEXPLORER

EUROPEAN EXPLORER + MYKONOS ISLAND OR GREEK ISLAND CRUISING OPTIONS

THE NUMBERS

33
DAYS

19
COUNTRIES

feefo
4.7 RATING

VISIT YOUR **TRAVEL AGENT** OR **CONTIKI.COM/EXPLORER** TO SEE PRICES, DATES & THE BEST DEALS AVAILABLE

THE DETAILS

32 NIGHTS IN HOTELS

Special Stays: 1 night Contiki's French Château, 30 nights twin or triple-share hotel accommodation, 1 night on board a ferry

40 INCLUDED MEALS

32 breakfasts (B)
8 dinners (D)

TRANSPORT

Air conditioned coach with charging points & WiFi
Overnight ferry to Greece & ferry to Mykonos

GROUP SIZE

28 average group size

TEAM

An experienced Trip Manager & Driver team plus Local Guides

The one that unearths 19 countries in 33 unbelievable days, topped off with magical Greek Islands your way

Walk the walls of Dubrovnik, Croatia

Cycle through Edam's glorious countryside, The Netherlands

Dive into the blue waters of Amalfi Coast, Italy @mikael_mendes

See an authentic Flamenco show, Barcelona, Spain @max_homer

CONTIKI'S FRENCH CHÂTEAU

The legendary Contiki Château is a rite of passage for many. Whether you're lazing around in the pool or doing morning yoga on the lawns, there are happy memories to be made here. And now, with its brand new refurb, it'll have you feeling like royalty more than ever.

If you're travelling solo, we can pair you with a same sex room-mate at no extra cost (either twin or triple-share). Single room supplements are available & get 5 % off the twin-share trip price when you choose triple-share. Trip starts 7:15am in London or 6:00pm in Paris & ends approx. 10:00am at Amsterdam Schiphol Airport or approx. 6:30pm in London. **Note:** If staying at Château de Cruix you will be accommodated in twin, triple, and quad share rooms with communal facilities. For departure points & stay longer accommodation options see contiki.com/staylonger. **Note:** On occassions this group might stay in Lyon when Château de Cruix is full.

WHY YOU'LL LOVE IT

44 Included Experiences & 28 Free Time Add-Ons that'll bring you absolutely everything Europe has to offer: the Eiffel Tower, the Vatican, Pompeii - you name it, it's here. Prepare to have your bucket list truly ticked

SPECIAL STAYS

★ Contiki's French Château in the Beaujolais Wine Region
★ Paradise Beach, Mykonos (Mykonos Island option only)

INCLUDED EXPERIENCES

- Visit the famous isle of Capri & soak up the sun, sea & sand
- Get a guided tour of the Ancient Greek monuments; the Acropolis & Parthenon
- Take a walking tour through Dubrovnik & spot GoT filming locations
- Reflect on the tragedies of the 20th century at Mauthausen Concentration Camp in Austria
- Explore windmills, canals & dijks by bike through cheese-making Edam

FREE TIME ADD-ONS

F Experience the passion of a flamenco show, topped off with some tapas in Barcelona
F Learn how to make fresh pasta in Rome's most historic district followed by dinner
F See UNESCO-listed Dubrovnik from the water with an evening cruise including drinks and dinner
F See Amsterdam from a unique perspective as you bungy jump off a crane

See contiki.com/euexplorer for all experiences on this trip.

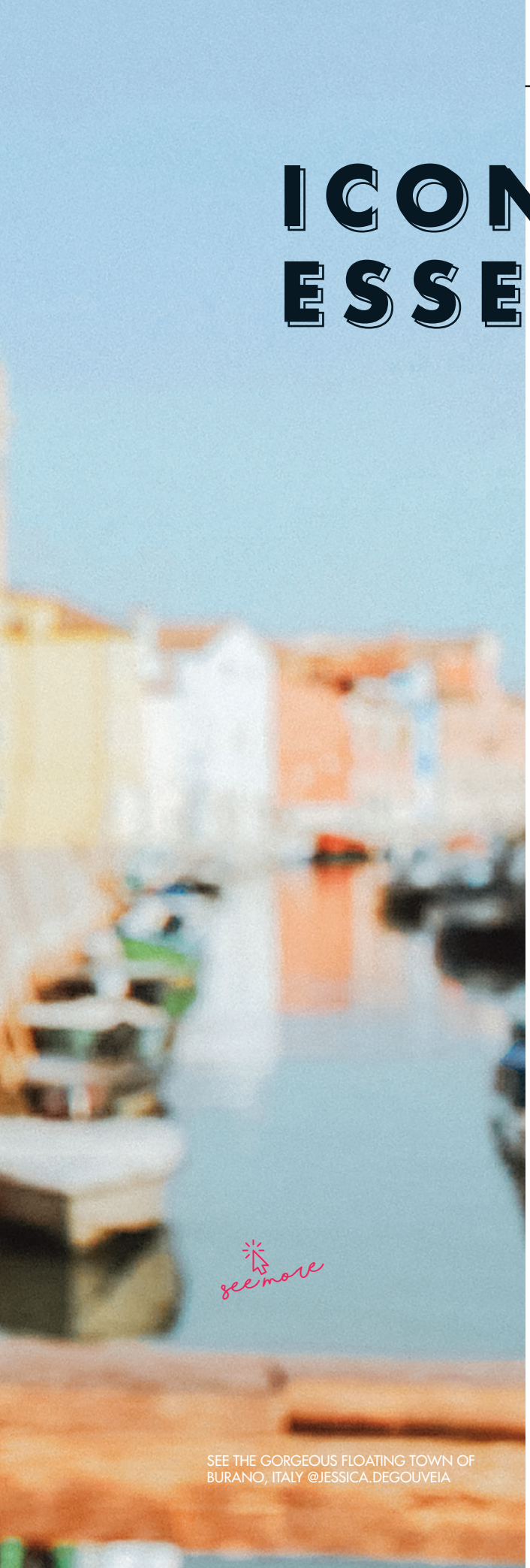

SEE THE GORGEOUS FLOATING TOWN OF BURANO, ITALY @JESSICA.DEGOUVEIA

ICONIC ESSENTIALS

FOR THE BUDGET CONSCIOUS

Iconic Essentials trips offer incredible value and let you see Europe's iconic sites while enjoying the freedom to customise your days with our menu of Free Time Add-Ons. These trips let you make each day your own, dependent on your budget and what you want to see.

ACCOMMODATION

Super fun & cool multi-share hostels & epic Contiki-only Special Stays.

CONTIKI CHÂTEAU, BEAUJOLAIS REGION, FRANCE

CONTIKI HAUS SCHÖNECK, HOPFGARTEN, AUSTRIA

JO&JOE HOSTEL, PARIS, FRANCE

EXPERIENCES

Must-do essentials included & curated Add-Ons to make your trip your own.

EXPLORE EDAM, THE NETHERLANDS

VISIT THE TOP OF THE WORLD, SWISS ALPS, SWITZERLAND

TAKE A BOAT RIDE BETWEEN TOWNS, CINQUE TERRE, ITALY

ARE ICONIC ESSENTIALS RIGHT FOR ME?

- HIT UP MULTIPLE COUNTRIES ✓
- WITH A COOL TRIP MANAGER ✓
- STAY AT COOL HOSTELS & EPIC SPECIAL STAYS ✓
- ON A BUDGET, SO WANT THE FLEXIBILITY TO PICK & CHOOSE WHAT YOU DO ✓

ICONIC ESSENTIALS

#EUIN1WEEK

EUROPE IN ONE WEEK

THE NUMBERS

THE DETAILS

8
DAYS

7 NIGHTS IN HOSTELS

7 nights in multi-share hostels, including 2 nights in Featured Hostel – Generator Hostel Paris. Twin-share upgrade available

4
COUNTRIES

8 INCLUDED MEALS

7 breakfasts (B)
1 dinner (D)

NEW TRIP

TRANSPORT

Air conditioned coach with charging points & WiFi

VISIT YOUR **TRAVEL AGENT** OR **CONTIKI.COM/EUROPE IN ONE WEEK** TO SEE PRICES, DATES & THE BEST DEALS AVAILABLE

GROUP SIZE

36 average group size

TEAM

An experienced Trip Manager & Driver team

The one that journeys from the canals of Amsterdam to the heights of the Alps, finishing off in the city of lights

Sip French wine in Paris, France @kelsi.rose

GENERATOR HOSTEL PARIS

Nestled amongst boutique Parisian galleries, shops & pastel coloured cafés. The design is less hostel, more art house, representing the very best of this cultural capital.

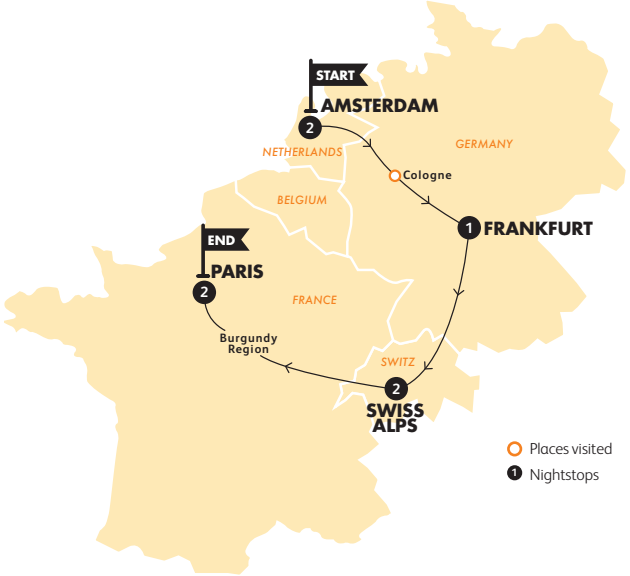

WHY YOU'LL LOVE IT

6 Included Experiences & 10 Free Time Add-Ons that'll see you cruising canals, picnicking under the Eiffel Tower and hiking winding trails in the stunning Alps

INCLUDED EXPERIENCES

- Visit the richly historical city of Cologne, Germany
- Visit the metropolis of Frankfurt, known as "Mainhattan"
- Breathe in the fresh mountain air as you hike & explore the Swiss Alps
- Take a dreamy night-time tour of the 'city of lights' in Paris and see the Eiffel Tower, Arc de Triomphe, the Louvre, the Champs-Élysées, and Notre Dame Cathedral

FREE TIME ADD-ONS

- **F** Get a unique perspective of Amsterdam on the enthralling A'DAM Lookout Tower & Swing
- **F** Ascend 1,900 metres to the top of spectacular Mt. Stanserhorn in Switzerland (summer only)
- **F** Swing through the treetops on an adventure high ropes course in the Swiss Alps and get your adrenaline fix on skydiving, bungy, and canyon swing options
- **F** Eat a Parisian feast in the oh-so-chic district of Montmartre
- **F** See a succession of performers whirl by you as you sip champagne at a Parisian Cabaret show
- **F** Glide around Paris on an E-scooter, touring the icons on two wheels with a Local Guide

See contiki.com/europe-in-one-week for all experiences on this trip.

A limited number of twin-share upgrades are available upon booking. You need to bring your own towel on this trip. Trip starts 4:00pm in Amsterdam & ends approx. 10:00am in Paris. For departure points & stay longer accommodation options see contiki.com/staylonger. This trip also runs in winter, for details, visit contiki.com or speak to your travel agent. Some departures will experience the Christmas markets in some cities, see contiki.com/europe-in-one-week for more details & to book.

LONDON TO VIENNA TRAIL

THE NUMBERS

8 DAYS

7 COUNTRIES

feefo 4.6 RATING

VISIT YOUR **TRAVEL AGENT** OR **CONTIKI.COM/LONDON-VIENNA-TRAIL** TO SEE PRICES, DATES & THE BEST DEALS AVAILABLE

THE DETAILS

7 NIGHTS ACCOMMODATION
7 nights multi-share hotel/ hostel accommodation

9 INCLUDED MEALS
7 breakfasts (B)
2 dinners (D)

TRANSPORT
Air conditioned coach with charging points & WiFi

GROUP SIZE
46 average group size

TEAM
An experienced Trip Manager & Driver team

The one that combines Euro cool & gothic history in Amsterdam, Berlin, Prague & Vienna

Soak up the street art of Prague, Czech Republic @wonderinghobby

VIA AMSTERDAM

From karaoke parties to stylish communal areas, Via is as eclectic and fun as Amsterdam itself. Taste delicious food and craft beer at The Dude Restaurant and Bar and then catch a film in the cinema room.

WHY YOU'LL LOVE IT

11 Included Experiences & 9 Free Time Add-Ons that'll uncover the hidden histories of Europe's most trendy cities, including buzzing Berlin and opulent Vienna

This trip is a section of our larger trip (European Trail see p.88). This means some of the group will continue to London.

Please note: You need to bring your own towel on this trip. Trip starts 6:30am in London or 6:00pm in Amsterdam & ends approx. 12:30pm in Vienna. This trip also runs in winter, for details, visit contiki.com or speak to your travel agent. Some departures will experience the Christmas markets in some cities, see contiki.com/london-vienna-trail for more details & to book. For departure points and stay longer accommodation options see contiki.com/staylonger

INCLUDED EXPERIENCES

- See Berlin's colourful East Side Gallery, the longest open-air gallery in the world
- Take a guided walking tour across the winding cobbled streets of Prague
- Visit the richly historical city of Dresden that was decimated in WWII & then reborn
- See the historic & haunting Bone Chapel in Kutná Hora
- Scenic drive along the historic Ring Road of Vienna & see St. Stephen's Cathedral & the State Opera House

FREE TIME ADD-ONS

- **F** Enjoy Amsterdam from the water on a canal cruise with an on-board bar
- **F** Take an alternative walking tour and uncover a different side to Berlin
- **F** Taste beers & Czech out some of Prague's best bars
- **F** Explore the cobbled streets of Prague on two wheels with a city bike tour (summer only)
- **F** Experience Austria's cultural heritage with a Mozart & Strauss concert

See contiki.com/london-vienna-trail for all experiences on this trip.

ICONIC ESSENTIALS

#ROMELONDONTRAIL

ROME TO LONDON TRAIL

THE NUMBERS

8 DAYS

5 COUNTRIES

feefo 4.2 RATING

VISIT YOUR **TRAVEL AGENT** OR **CONTIKI.COM/ROME-LONDON-TRAIL** TO SEE PRICES, DATES & THE BEST DEALS AVAILABLE

THE DETAILS

7 NIGHTS ACCOMMODATION
7 nights multi-share hotel/ hostel accommodation

9 INCLUDED MEALS
7 breakfasts (B)
2 dinners (D)

TRANSPORT
Air conditioned coach with charging points & WiFi

GROUP SIZE
46 average group size

TEAM
An experienced Trip Manager & Driver team plus Local Guides

The one that journeys from Rome to Paris in one week, hitting up the Swiss Alps on the way

Gaze across the elegant skyline of Florence, Italy @robert_lib

The Eiffel Tower, Paris @elsaa_xo

The Swiss Alps, Switzerland @contikievans

WHY YOU'LL LOVE IT

2 Included Experiences & 7 Free Time Add-Ons that'll see you soaking up Swiss vistas & feasting on all the culinary wonders Italy has to offer

INCLUDED EXPERIENCES

- Visit the Iconic Tower of Pisa & pose for the classic Insta snap
- Take a dreamy night-time tour of the 'city of lights' in Paris and see the Eiffel Tower, Arc de Triomphe, the Louvre, the Champs-Élysées, and Notre Dame Cathedral

FREE TIME ADD-ONS

- **F** Enjoy an Italian Feast nestled in the Tuscan countryside at Il Palagio, with wine pairing
- **F** Journey to the 'top of the world' as you take a cog train up Jungfrau Mountain in the Swiss Alps
- **F** Soar over the Swiss Alps on a paragliding experience
- **F** Eat a Parisian feast in the oh-so-chic district of Montmartre
- **F** See a succession of performers whirl by you as you sip champagne at a Parisian Cabaret show

See contiki.com/rome-london-trail for all experiences on this trip.

This trip is a section of our larger trip (European Trail see p.88). This means you'll join a group who have been travelling from London.

You need to bring your own towel on this trip. Trip starts 6:00pm in Rome & ends approx. 10:00am at Paris CDG Airport or 6:30pm in London. This trip also runs in winter, for details, visit contiki.com or speak to your travel agent. Some departures will experience the Christmas markets in some cities, see contiki.com/rome-london-trail for more details & to book.

LONDON TO BARCELONA QUEST

THE NUMBERS

8 DAYS

3 COUNTRIES

feefo 4.4 RATING

VISIT YOUR **TRAVEL AGENT** OR **CONTIKI.COM/LONDON-BARCELONA-QUEST** TO SEE PRICES, DATES & THE BEST DEALS AVAILABLE

THE DETAILS

7 NIGHTS ACCOMMODATION
7 nights multi-share hotel/ hostel accommodation

9 INCLUDED MEALS
7 breakfasts (B)
2 dinners (D)

TRANSPORT
Air conditioned coach with charging points & WiFi

GROUP SIZE
42 average group size

TEAM
An experienced Trip Manager & Driver team

The one that hits the highlights of western Europe in one action-packed week

Hire scooters to zip round Paris, France @kelsi.rose

GENERATOR, BARCELONA

Located in one of Barcelona's trendiest areas, this boutique hotel and hostel features a bar with tapas and games, as well as some of the best coffee in the area. The elegant decor reflects one of Europe's most cosmopolitan cities.

THIS TRIP NOT LONG ENOUGH?

If you want to see the UK before your trip add on the England & Scotland trip on p.123 & save 5% with our multi-trip discount on selected departures.

This trip is a section of our larger trip (European Quest see p.90). This means some of the group will travel back to London.

You need to bring your own towel on this trip. Trip starts 7:15am (6:30am in Winter) in London or 6:00pm in Paris & ends approx. 9:00am in Barcelona. This trip also runs in winter, for details, visit contiki.com or speak to your travel agent. Some departures will experience the Christmas markets in some cities, see contiki.com/london-barcelona-quest for more details & to book. For departure points and stay longer accommodation options see contiki.com/staylonger

WHY YOU'LL LOVE IT

7 Included Experiences & 3 Free Time Add-Ons that'll take you from beachside Barcelona to the lights of Paris, with plenty of incredible food & culture along the way

INCLUDED EXPERIENCES

- Take a dreamy night-time tour of the 'city of lights' in Paris and see the Eiffel Tower, Arc de Triomphe, the Louvre, the Champs-Élysées, and Notre Dame Cathedral
- See the Palais de la Bourse & downtown Bordeaux
- Visit Saint Jean de Luz, a renowned resort on the Basque coast
- Explore Barcelona's gothic beauty on a walking tour including Las Ramblas
- Kiss the Holy Pillar, an important pilgrimage site in Zaragoza

FREE TIME ADD-ONS

- **F** Eat a Parisian feast in the oh-so-chic district of Montmartre
- **F** See a succession of performers whirl by you as you sip champagne at a Parisian Cabaret show
- **F** **CONTIKI CARES** Eat pintxos in local bars & learn about San Sebastián and, with every food tour purchase, a meal is donated to a person in need
- **F** Experience the passion of a flamenco show then top off the evening with some tapas in Barcelona

See contiki.com/london-barcelona-quest for all experiences on this trip.

IBIZA & BEYOND

ICONIC ESSENTIALS

#IBIZABEYOND

THE NUMBERS

9
DAYS

1
COUNTRY

feefo
3.8 RATING

VISIT YOUR **TRAVEL AGENT** OR **CONTIKI.COM/IBIZA-BEYOND** TO SEE PRICES, DATES & THE BEST DEALS AVAILABLE

THE DETAILS

8 NIGHTS ACCOMMODATION

8 nights multi-share hotel/ hostel accommodation, including 2 nights in Feature Hostel Generator Madrid

11 INCLUDED MEALS

8 breakfasts (B)
3 dinners (D)

TRANSPORT

Air conditioned coach with charging points & WiFi, Ferry to/from Ibiza

GROUP SIZE

25 average group size

TEAM

An experienced Trip Manager & Driver team

The one that gives you all the Spanish highlights including 3 nights in Ibiza

Watch the golden sunset in Ibiza, Spain

Loved everything about the trip. Loved exploring all of Spain and gaining knowledge about the culture.

Victoria C. on feefo

Fall in love with Toledo from new heights, Spain @paulinkalisz

Tapas in Madrid, Spain

See Gaudi's artwork, Barcelona, Spain @allyperpick

AMISTAT IBIZA

Right in the centre of Sant Antoni and only 200 m from Caló des Moro beach. With a pool that mimicked the Balearic sun and turned bright yellow, a terrace and bar, this has all the facilities you need to unwind. Join in the daily activities such as yoga and meditation.

WHY YOU'LL LOVE IT

6 Included Experiences & 3 Free Time Add-Ons that'll see you letting loose in the party paradise of Ibiza and exploring charming cities and towns on Spain's stunning mainland

Places visited
1 Nightstops

INCLUDED EXPERIENCES

- Explore Barcelona's gothic beauty on a walking tour including Las Ramblas
- Let loose at a base-thumping Ibiza boat party
- Visit the charming medieval city of Toledo and see the Alcazar Fortress and Gothic Cathedral
- Spend 3 nights in the picturesque party paradise of Ibiza

FREE TIME ADD-ONS

F Ibiza Day Party Package
F Take a cooking class and whip up paella in its home of Valencia
F Eat a traditional Madrileños feast including jamon & tortilla in Madrid

See contiki.com/ibiza-beyond for all experiences on this trip.

THIS TRIP NOT LONG ENOUGH?

Check out the Spanish Spree on p.114 for a 14 day Spanish adventure.

You need to bring your own towel on this trip. Trip starts 4:00pm in Barcelona & ends approx. 9:00am in Madrid. For departure points & stay longer accommodation options see contiki.com/staylonger.

ICONIC ESSENTIALS

#ISLANDESCAPE

MYKONOS & SANTORINI ISLAND ESCAPE

THE NUMBERS

9
DAYS

2
ISLANDS

feefo
4.0 RATING

VISIT YOUR **TRAVEL AGENT** OR **CONTIKI.COM/ISLAND-ESCAPE** TO SEE PRICES, DATES & THE BEST DEALS AVAILABLE

THE DETAILS

8 NIGHTS ACCOMMODATION
8 nights in multi-share hotels/hostels

9 INCLUDED MEALS
8 breakfasts (B)
1 dinner (D)

TRANSPORT
Local Greek ferries & Private Shuttles

GROUP SIZE
25 maximum group size

TEAM
An experienced Trip Manager

The one that serves straight up sun, party & chill in the idyllic Aegean

Sit where the sea laps against the buildings, Mykonos, Greece

Look over the iconic architecture of Santorini, Greece

See the blue domes of Santorini, Greece @ashleyrevak

Greek feasts in Mykonos,Greece

Chill beachfront at Special Stay Paradise Beach, Mykonos

Cruise markets in Athens, Greece

WHY YOU'LL LOVE IT

2 Included Experiences & 6 Free Time Add-Ons that'll have you swimming in crystal clear waters, cruising coastlines, soaking up sunsets & feasting on souvlaki

SPECIAL STAYS

★ Paradise Beach, Mykonos

INCLUDED EXPERIENCES

- Orientation tour of Athens
- Swim in the Aegean and enjoy unique black sand beaches in Santorini

FREE TIME ADD-ONS

F Feast on traditional Greek dishes and see traditional Greek dances in the historic Plaka district of Athens
F Take a private cruise along the southern coast of Mykonos with swim stops & a picnic
F Explore the cobbled streets of Mykonos town by night with a locally guided walking tour
F Visit Oia & soak up one of the world's most famous sunsets
F Visit the highlights of Santorini with a spectacular volcano cruise

See contiki.com/island-escape for all experiences on this trip.

You need to bring your own towel on this trip. Trip starts 6:00pm in Athens & ends approx. 10:00am in Athens. For operational reasons this trip may run in reverse. For departure points & stay longer accommodation options see contiki.com/staylonger.

ICONIC ESSENTIALS

#VIENNAROMETRAIL

VIENNA TO ROME TRAIL

THE NUMBERS

9 DAYS

7 COUNTRIES

feefo 4.2 RATING

VISIT YOUR **TRAVEL AGENT** OR **CONTIKI.COM/VIENNA-ROME-TRAIL** TO SEE PRICES, DATES & THE BEST DEALS AVAILABLE

THE DETAILS

8 NIGHTS ACCOMMODATION
8 nights multi-share hotel/ hostel accommodation

9 INCLUDED MEALS
8 breakfasts (B)
1 dinner (D)

TRANSPORT
Air conditioned coach with charging points & WiFi

GROUP SIZE
46 average group size

TEAM
An experienced Trip Manager & Driver team

The one that glides from Vienna to Rome with a taste of Eastern Europe

Look out over the Danube River, Budapest, Hungary @mitch.filocamo

This trip is a section of our larger trip (European Trail see p.80). This means you'll join a group who have travelled from London & some of the group will continue back to London.

You need to bring your own towel on this trip. Trip starts 6:00pm in Vienna & ends approx. 12:30pm in Rome. For departure points & stay longer accommodation options see contiki.com/staylonger. This trip also runs in winter, for details, visit contiki.com or speak to your travel agent. Some departures will experience the Christmas markets in some cities, see contiki.com/vienna-rome-trail for more details & to book.

WHY YOU'LL LOVE IT

9 Included Experiences & 8 Free Time Add-Ons that'll see you feasting on the world's best cuisines and uncovering ancient history in Rome

INCLUDED EXPERIENCES

- Reflect on the tragedies of the 20th century at Auschwitz Concentration Camp
- Visit picture perfect Lake Bled and take a walk around the scenic lake, framed by the Julian Alps (summer only)
- Visit Banska Bystrica, a historic city framed by spectacular mountains in Slovakia
- Take a traditional Motoscafi across the iconic lagoon to the island of Venice
- Peel back the layers of Rome's history on a city walking tour including the Trevi Fountain

FREE TIME ADD-ONS

- **F** Explore the spectacular city of Krakow on two wheels with a bike tour followed by pierogi for lunch
- **F** Cruise down the Danube River & dine on a feast in Budapest
- **F** Head to local eateries with the Bitemojo App in Ljubljana
- **F** Take a locally guided foodie walking tour of Venice
- **F** Learn how to make fresh pasta in Rome's most historic district followed by dinner

See contiki.com/vienna-rome-trail for all experiences on this trip.

BARCELONA TO ROME QUEST

THE NUMBERS

9 DAYS

5 COUNTRIES

feefo 4.3 RATING

VISIT YOUR **TRAVEL AGENT** OR **CONTIKI.COM/BARCELONA-ROME-QUEST** TO SEE PRICES, DATES & THE BEST DEALS AVAILABLE

THE DETAILS

8 NIGHTS ACCOMMODATION
8 nights in multi-share hotel/hostel accommodation

10 INCLUDED MEALS
8 breakfasts (B)
2 dinners (D)

TRANSPORT
Air conditioned coach with charging points & WiFi

GROUP SIZE
42 average group size

TEAM
An experienced Trip Manager & Driver team, plus Local Guides

The one that gives you 9 days of endless coastal vibes, from Barcelona to Rome

Get the perfect Insta shot in Cinque Terre, Italy @max_homer

This trip is a section of our larger trip (European Quest see p.90). This means you'll join a group who have been travelling from London & some of the group will continue back to London.

You need to bring your own towel on this trip. Trip starts 7:15am in Barcelona & ends approx. 9:00am in Rome. For departure points & stay longer accommodation options see contiki.com/staylonger. This trip also runs in winter, for details, visit contiki.com or speak to your travel agent. Some departures will experience the Christmas markets in some cities, see contiki.com/barcelona-rome-quest for more details & to book.

WHY YOU'LL LOVE IT

11 Included Experiences & 8 Free Time Add-Ons that'll see you cruise kick back on Europe's most glorious coastlines, from the elegant French Riviera to the glitzy isle of Capri

INCLUDED EXPERIENCES

- Explore Barcelona's gothic beauty on a walking tour including Las Ramblas
- Hike between the pastel coloured 5 towns of the Cinque Terre National Park
- Visit the famous isle of Capri & soak up the sun, sea & sand (summer only)
- Visit the iconic Tower of Pisa & pose for the classic Insta snap
- Peel back the layers of Rome's history on a city walking tour including the Trevi Fountain

FREE TIME ADD-ONS

- F Explore Nice's old town and visit a Château on a bike tour
- F Indulge in a delicious 4 course spread in glamorous Monaco
- F Witness Renaissance masterpieces on a tour of Vatican City
- F **CONTIKI CARES** Indulge in local delicacies as you enjoy a homemade feast prepared by the Marciano family in Sorrento
- F Take a guided tour of the lost Roman city of Pompeii

See contiki.com/barcelona-rome-quest for all experiences on this trip.

ROME TO LONDON QUEST

ICONIC ESSENTIALS

#ROMELONDONQUEST

THE NUMBERS

10
DAYS

8
COUNTRIES

feefo
4.6 RATING

VISIT YOUR **TRAVEL AGENT** OR **CONTIKI.COM/ROME-LONDON-QUEST** TO SEE PRICES, DATES & THE BEST DEALS AVAILABLE

THE DETAILS

9 NIGHTS ACCOMMODATION
9 nights multi-share hotel/ hostel accommodation

11 INCLUDED MEALS
9 breakfasts (B)
2 dinners (D)

TRANSPORT
Air conditioned coach with charging points & WiFi

GROUP SIZE
42 average group size

TEAM
An experienced Trip Manager & Driver team

The one that combines the highlights of Italy with trendy Eastern Europe in 10 days

Get a private boat across the waters to Venice, Italy

Snack on street food, Prague, Czech Republic, @joshkarras

A'DAM Swing, Amsterdam, The Netherlands

Sing along in Salzburg, Austria @mitty14

Delicious snacks in Salzburg, Austria

Plus Hostel, Berlin, Germany

This trip is a section of our trip (European Quest see p.90). This means you'll join a group who have been traveling from London.

You need to bring your own towel on this trip. Trip starts 7:15am in Rome & ends approx. 10:00am at Amsterdam Schiphol Airport or 6:30pm in London. For departure points & stay longer accommodation options see contiki.com/staylonger. This trip also runs in winter, for details, visit contiki.com or speak to your travel agent. Some departures will experience the Christmas markets in some cities, see contiki.com/rome-london-quest for more details & to book.

WHY YOU'LL LOVE IT

13 Included Experiences & 17 Free Time Add-Ons that'll take you through some of Europe's coolest cities, from buzzing Berlin to the cobbled streets of Prague

INCLUDED EXPERIENCES

- Visit Verona & see Juliet's Balcony and the Roman Arena
- Take a traditional Motoscafi across the iconic lagoon to the island of Venice
- Take a guided walking tour across the winding cobbled streets of Prague
- Visit the richly historical city of Dresden that was decimated in WWII and then reborn
- See Berlin's colourful East Side Gallery, the longest open-air gallery in the world

FREE TIME ADD-ONS

- F Eat cicchetti in local bars & learn about the culinary traditions of Venice
- F Visit Hitler's infamous Eagle's Nest in Salzburg (summer only)
- F **CONTIKI CARES** Visit a working Austrian farm in the foothills of the Alps and enjoy a farm-to-table meal followed by homemade schnapps
- F Taste beers & Czech out some of Prague's best bars
- F See Amsterdam from a unique perspective as you bungy jump off a crane (summer only)

See contiki.com/rome-london-quest for all experiences on this trip.

ICONIC ESSENTIALS

#EUHORIZON

EUROPEAN HORIZON

THE NUMBERS

10
DAYS

8
COUNTRIES

feefo
4.6 RATING

VISIT YOUR **TRAVEL AGENT** OR **CONTIKI.COM/HORIZON** TO SEE PRICES, DATES & THE BEST DEALS AVAILABLE

THE DETAILS

9 NIGHTS ACCOMMODATION

Special Stay: 1 night Austrian Haus, 8 nights multi-share hotel/hostel accommodation

14 INCLUDED MEALS

9 breakfasts (B)
5 dinners (D)

TRANSPORT

Air conditioned coach with charging points & WiFi

GROUP SIZE

47 average group size

TEAM

An experienced Trip Manager & Driver team

The one that fits in the best of Europe's icons for those short on time

Let us guide you to the best panoramas in Paris, France @i_am_sanele_27

Taste true Italian pasta, Venice, Italy @eatsaroundyou

Have a waterside beer at Delirium, Amsterdam, The Netherlands

Glide around Venice, Italy @Morgymoo3

Fly over the Austrian Tyrol, Austria @npmegens

Stay at our exclusive Contiki Haus Schöneck, Hopfgarten, Austria

WHY YOU'LL LOVE IT

14 Included Experiences & 12 Free Time Add-Ons that'll uncovers 8 incredible countries, from cruising the canals of Amsterdam to cycling through Munich

SPECIAL STAYS

★ Contiki Haus Schöneck in the Austrian Tyrol

INCLUDED EXPERIENCES

- Walk (or jog) along the breathtaking River Rhine & spot castles on the German hillside
- Enjoy a traditional Austrian meal at Contiki's own Haus in the Austrian Alps
- Clink your steins & say "Prost!" at a Bavarian Beer Hall in Munich
- Take a traditional Motoscafi across the iconic lagoon to the island of Venice
- Take a dreamy night-time tour of the 'city of lights' in Paris and see the Eiffel Tower, Arc de Triomphe, the Louvre, the Champs-Élysées, and Notre Dame Cathedral

FREE TIME ADD-ONS

F Go white water rafting in the Austrian Alps
F Glide down the canals of Venice on a traditional gondola
F Ascend 1,900 metres to the top of spectacular Mt. Stanserhorn in Switzerland
F Swing through the treetops on an adventure high ropes course in the Swiss Alps and get your adrenaline fix on skydiving, bungy, and canyon swing options

See contiki.com/horizon for all experiences on this trip.

You need to bring your own towel on this trip. Trip starts 6:30am in London or 6:00pm in Amsterdam & ends approx. 10:00am at Paris CDG Airport or approx. 6:30pm in London. Some departures will be in Munich during Oktoberfest, see contiki.com/horizon for more details & to book. For departure points & stay longer accommodation options see contiki.com/staylonger.

ICONIC ESSENTIALS

#EUHIGHLIGHTS

EUROPEAN HIGHLIGHTS

THE NUMBERS

14
DAYS

9
COUNTRIES

feefo
4.5 RATING

VISIT YOUR **TRAVEL AGENT** OR **CONTIKI.COM/HIGHLIGHTS** TO SEE PRICES, DATES & THE BEST DEALS AVAILABLE

THE DETAILS

13 NIGHTS ACCOMMODATION

Special Stay: 1 night Contiki's French Château, 12 nights multi-share hotel/ hostel accommodation

17 INCLUDED MEALS

13 breakfasts (B)
4 dinners (D)

TRANSPORT

Air conditioned coach with charging points & WiFi

GROUP SIZE

46 average group size

TEAM

An experienced Trip Manager & Driver team, plus Local Guides

The one that does Europe's best bucket list destinations in two weeks

Walk in the footsteps of gladiators in Rome, Italy @max_homer

eBike tour to cruise up the hills of Nice with ease, France

Cruising Amsterdam, The Netherlands

The Trevi Fountain, Rome, Italy
@the_wandering_mc

CONTIKI'S FRENCH CHÂTEAU

The legendary Contiki Château is a rite of passage for many. Whether you're lazing around in the pool or doing morning yoga on the lawns, there are happy memories to be made here. And now, with its brand new refurb, it'll have you feeling like royalty more than ever.

WHY YOU'LL LOVE IT

24 Included Experiences & 14 Free Time Add-Ons that'll see you rolling the dice in Monaco and falling in love with the art and food of Florence

SPECIAL STAYS

★ Contiki's French Château in the Beaujolais Wine Region de Cruix

INCLUDED EXPERIENCES

- Enjoy a traditional French meal & wine tasting at Contiki's Château de Cruix
- Visit the iconic Tower of Pisa & pose for the classic Insta snap
- Peel back the layers of Rome's history on a city walking tour including the Trevi Fountain
- Reflect on the tragedies of the 20th century at Dachau Concentration Camp
- Walk (or jog) along the breathtaking River Rhine & spot castles on the German hillside

FREE TIME ADD-ONS

F See a succession of performers whirl by you as you sip champagne at a Parisian Cabaret show
F Explore Nice's old town and visit a Château on a bike tour
F Walk in the footsteps of gladiators and emperors at the Colosseum and Roman Forum
F Take a funny and fascinating tour through Munich on two wheels with Mike's Bikes

See contiki.com/ highlights for all experiences on this trip.

You need to bring your own towel on this trip. Trip starts 7:15am in London or 6:00pm in Paris & ends approx. 10:00am at Amsterdam Schiphol Airport or approx. 6:30pm in London. Some departures will be in Munich during Oktoberfest, see contiki.com/highlights for more details & to book. For departure points & stay longer accommodation options see contiki.com/staylonger.

ICONIC ESSENTIALS

#LONDONTOROME

LONDON TO ROME

THE NUMBERS

15 DAYS

6 COUNTRIES

feefo 4.2 RATING

VISIT YOUR **TRAVEL AGENT** OR **CONTIKI.COM/LONDON-ROME** TO SEE PRICES, DATES & THE BEST DEALS AVAILABLE

THE DETAILS

14 NIGHTS ACCOMMODATION

Special Stay: 2 nights in Contiki's French Château.
12 nights in multi-share hotel/hostel

19 INCLUDED MEALS

14 breakfasts (B)
1 picnic lunch (PL)
4 dinners (D)

TRANSPORT

Air conditioned coach with charging points & WiFi

GROUP SIZE

43 average group size

TEAM

An experienced Trip Manager & Driver team, plus Local Guides

The one that brings you the best of France, Barcelona & the hot spots of Italy, finishing off in Rome

Capture the beauty of Florence, Italy @keziacrouch

This trip is a section of our larger trip (London to Athens see p.82). This means some of the group will continue to Athens.

You need to bring your own towel on this trip. Trip starts 7:15am in London or 6:00pm in Paris & ends approx. 7:30am in Rome.
For departure points and stay longer accommodation options see contiki.com/staylonger

WHY YOU'LL LOVE IT

19 Included Experiences & 13 Free Time Add-Ons that'll see you living like royalty at the Contiki Château, admiring Barcelona's gothic masterpieces and living your best romantic life in the city of lights

SPECIAL STAYS

★ Contiki's French Château in the Beaujolais Wine Region

INCLUDED EXPERIENCES

- Enjoy a French picnic in the beautiful countryside of the Beaujolais Wine Region
- Find your morning zen with some morning yoga on the lawns of our exclusive 16th century Château
- Visit the historic city of Arles, famous for inspiring the paintings of Van Gogh
- Visit the iconic Tower of Pisa & pose for the classic Insta snap
- Peel back the layers of Rome's history on a city walking tour including the Trevi Fountain

FREE TIME ADD-ONS

F Uncover a hidden Venice with an in-depth walking tour followed by an aperitivo
F Experience the passion of a flamenco show then top off the evening with some tapas
F Explore Nice's old town and visit a Château on a bike tour
F Cruise to the UNESCO-listed island of Burano followed by a sumptuous seafood dinner

See contiki.com/london-rome for all experiences on this trip.

VIENNA TO LONDON TRAIL

THE NUMBERS

16 DAYS

11 COUNTRIES

feefo 4.3 RATING

VISIT YOUR **TRAVEL AGENT** OR **CONTIKI.COM/VIENNA-LONDON-TRAIL** TO SEE PRICES, DATES & THE BEST DEALS AVAILABLE

THE DETAILS

15 NIGHTS ACCOMMODATION
15 nights in multi-share hotel/hostel accommodation

18 INCLUDED MEALS
15 breakfasts (B)
3 dinners (D)

TRANSPORT
Air conditioned coach with charging points & WiFi

GROUP SIZE
46 average group size

TEAM
An experienced Trip Manager & Driver team, plus Local Guides

ICONIC ESSENTIALS

#VIENNALONDONTRAIL

The one that gives you the bucket list European highlights across 11 countries from Vienna to London

When in Rome... Italy

WOMBAT'S BUDAPEST

This elegant hostel is located directly in the city centre, on Kiraly Utca, the historic alley that was the main link to the heart of Budapest for hundreds of years. With its chic common areas and bar, this is the perfect place to hang out with your Contiki crew and plot the day's adventures.

THIS TRIP NOT LONG ENOUGH?

Check out our European Trail p.88 for 23 days of Euro dreams

This trip is a section of our larger trip (European Trail see p.88). This means you'll join a group who have been traveling from London.

You need to bring your own towel on this trip. Trip starts 6:00pm in Vienna & ends approx. 10:00am at Paris CDG Airport or approx. 6:30pm in London. This trip also runs in winter, for details, visit contiki.com or speak to your travel agent. Some departures will experience the Christmas markets in some cities, see contiki.com/vienna-london-trail for more details & to book.

WHY YOU'LL LOVE IT

14 Included Experiences & 16 Free Time Add-Ons that'll give you the perfect balance of natural beauty, history and foodie experiences

INCLUDED EXPERIENCES

- Reflect on the tragedies of the 20th century at Auschwitz Concentration Camp
- Visit picture perfect Lake Bled and take a walk around the scenic lake, framed by the Julian Alps (summer only)
- Peel back the layers of Rome's history on a city walking tour including the Trevi Fountain
- Visit the iconic Tower of Pisa & pose for the classic Insta snap
- Take a dreamy night-time tour of the 'city of lights' in Paris and see the Eiffel Tower, Arc de Triomphe, the Louvre, the Champs-Élysées, and Notre Dame Cathedral

FREE TIME ADD-ONS

- **F** Explore the spectacular city of Krakow on two wheels with a bike tour followed by pierogi for lunch
- **F** Head to local eateries with the Bitemojo App in Ljubljana
- **F** Learn how to make fresh pasta in Rome's most historic district followed by dinner
- **F** Enjoy an Italian Feast nestled in the Tuscan countryside at Il Palagio, with wine pairing
- **F** Soar over the Swiss Alps on a paragliding experience

See contiki.com/vienna-london-trail for all experiences on this trip.

ICONIC ESSENTIALS

#LONDONROMETRAIL

LONDON TO ROME TRAIL

THE NUMBERS

16
DAYS

12
COUNTRIES

feefo
4.6 RATING

VISIT YOUR **TRAVEL AGENT** OR **CONTIKI.COM/LONDON-ROME-TRAIL** TO SEE PRICES, DATES & THE BEST DEALS AVAILABLE

THE DETAILS

15 NIGHTS ACCOMMODATION
15 nights multi-share hotel/ hostel accommodation

12 INCLUDED MEALS
15 breakfasts (B)
3 dinners (D)

TRANSPORT
Air conditioned coach with charging points & WiFi

GROUP SIZE
46 average group size

TEAM
An experienced Trip Manager & Driver team

The one that checks off iconic history & culture through 12 countries on route to Rome

Flick a coin into the iconic Trevi Fountain and make your wish, Rome, Italy

See a different side to Berlin, Germany

Snack at Foodhallen, Amsterdam, The Netherlands

Look out over the Danube, Budapest, Hungary @japper

VIA AMSTERDAM

From karaoke parties to stylish communal areas, Via is as eclectic and fun as Amsterdam itself. Taste delicious food and craft beer at The Dude Restaurant and Bar and then catch a film in the cinema room.

This trip is a section of our larger trip (European Trail see p.88). This means some of the group will continue back to London.

You need to bring your own towel on this trip. Trip starts 6:30am in London or 6:00pm in Amsterdam & ends approx. 12:30pm in Rome. For departure points & stay longer accommodation options see contiki.com/staylonger. This trip also runs in winter, for details, visit contiki.com or speak to your travel agent. Some departures will experience the Christmas markets in some cities, see contiki.com/trail-rome for more details & to book.

WHY YOU'LL LOVE IT

20 Included Experiences & 17 Free Time Add-Ons for a feast of food, culture and history, from beer steins in Berlin to pizza in Rome and medieval castles in Ljubljana

INCLUDED EXPERIENCES

- Take a guided walking tour across the winding cobbled streets of Prague
- Visit the richly historical city of Dresden that was decimated in WWII & then reborn
- Reflect on the tragedies of the 20th century at Auschwitz Concentration Camp
- Visit picture perfect Lake Bled and take a walk around the scenic lake, framed by the Julian Alps (summer only)
- Peel back the layers of Rome's history on a city walking tour including the Trevi Fountain

FREE TIME ADD-ONS

- **F** Enjoy Amsterdam from the water on a canal cruise with an on-board bar
- **F** Take an alternative walking tour and uncover a different side to Berlin
- **F** Taste beers & Czech out some of Prague's best bars
- **F** Explore the spectacular city of Krakow on two wheels with a bike tour followed by pierogi for lunch
- **F** Learn how to make fresh pasta in Rome's most historic district followed by dinner

See contiki.com/london-rome-trail for all experiences on this trip.

ICONIC ESSENTIALS

#LONDONROMEQUEST

LONDON TO ROME QUEST

THE NUMBERS

16
DAYS

6
COUNTRIES

feefo
4.5 RATING

VISIT YOUR **TRAVEL AGENT** OR **CONTIKI.COM/LONDON-ROME-QUEST** TO SEE PRICES, DATES & THE BEST DEALS AVAILABLE

THE DETAILS

15 NIGHTS ACCOMMODATION
15 nights multi-share hotel/ hostel accommodation

19 INCLUDED MEALS
15 breakfasts (B)
4 dinners (D)

TRANSPORT
Air conditioned coach with charging points & WiFi

GROUP SIZE
42 average group size

TEAM
An experienced Trip Manager & Driver team, plus Local Guides

The one that combines France, Spain & Italy – a trio like no other

Witness Gaudi's unfinished masterpiece, the Sagrada Familia in Barcelona, Spain @laanuhh

Explore Cinque Terre, Italy

The Colosseum, Rome, Italy
@bridget_laura

Taste tapas in San Sebastián, Spain

Cycle around Nice, France

NOT LONG ENOUGH?
Check out our epic 25 day European Quest, including sunkissed days on the coast of San Sebastián, cultured nights bar hopping in Prague, and enough time in Italy to leave you up to your eyebrows in pizza. see p.90

This trip is a section of our larger trip (European Quest see p.90). This means some of the group will continue back to London.

You need to bring your own towel on this trip. Trip starts 7:15am in London (6:30am in winter) or 6:00pm in Paris & ends approx. 9:00am in Rome. This trip also runs in winter, for details, visit contiki.com or speak to your travel agent. Some departures will experience the Christmas markets in some cities, see contiki.com/london-rome-quest for more details & to book.

WHY YOU'LL LOVE IT

18 Included Experiences & 11 Free Time Add-Ons that'll uncover Europe's triumphant trio, taking you from the Eiffel Tower to the arcing bay of San Sebastián and the gothic beauty of Barcelona, with all the pastries, tapas and pintxos your heart desires

INCLUDED EXPERIENCES

- Take a dreamy night-time tour of the 'city of lights' in Paris and see the Eiffel Tower, Arc de Triomphe, the Louvre, the Champs-Élysées, and Notre Dame Cathedral
- Explore Barcelona's gothic beauty on a walking tour including Las Ramblas
- Visit the iconic Tower of Pisa and pose for the classic Insta snap
- Hike between the pastel coloured 5 towns of the Cinque Terre National Park
- Visit the famous isle of Capri & soak up the sun, sea & sand (summer only)

FREE TIME ADD-ONS

F **CONTIKI CARES** Eat pintxos in local bars & learn about San Sebastián and with every food tour purchase a meal is donated to a person in need

F **CONTIKI CARES** Indulge in local delicacies as you enjoy a homemade feast prepared by the Marciano family in Sorrento

F See Amsterdam from a unique perspective as you bungy jump off a crane (summer only)

See contiki.com/london-rome-quest for all experiences on this trip.

LONDON TO ATHENS

ICONIC ESSENTIALS

#LONDONTOATHENS

THE NUMBERS

17
DAYS

7
COUNTRIES

feefo
4.1 RATING

VISIT YOUR **TRAVEL AGENT** OR **CONTIKI.COM/LONDON-ATHENS** TO SEE PRICES, DATES & THE BEST DEALS AVAILABLE

THE DETAILS

16 NIGHTS ACCOMMODATION

Special Stays: 2 nights French Château, 13 nights in multi-share hotel/hostel & 1 night on board a ferry

21 INCLUDED MEALS

16 breakfasts (B)
1 picnic lunch (PL)
4 dinners (D)

TRANSPORT

Air conditioned coach with charging points & WiFi, overnight ferry from Italy to Greece

GROUP SIZE

43 average group size

TEAM

An experienced Trip Manager & Driver team

The one that leads you through France, Spain & Italy to the breathtaking shores of Greece

Gliding through Venice the classic way, Italy @max_homer

The trip covers a lot in a short amount of time! Just enough time to see all the main attractions and soak up the atmosphere of each city. Would highly recommend to other travellers!

Anonymous on feefo

Enjoy a view over Tuscany before dinner, Italy @robert_lib

Uncover ancient Athens, Greece
@asrakhateeb

THIS TRIP NOT LONG ENOUGH?

Why not add on our 9 day Mykonos & Santorini Island Escape trip p.66

CONTIKI'S FRENCH CHÂTEAU

The legendary Contiki Château is a rite of passage for many. Whether you're lazing around in the pool or doing morning yoga on the lawns, there are happy memories to be made here. And now, with it's brand new refurb, it'll have you feeling like royalty more than ever.

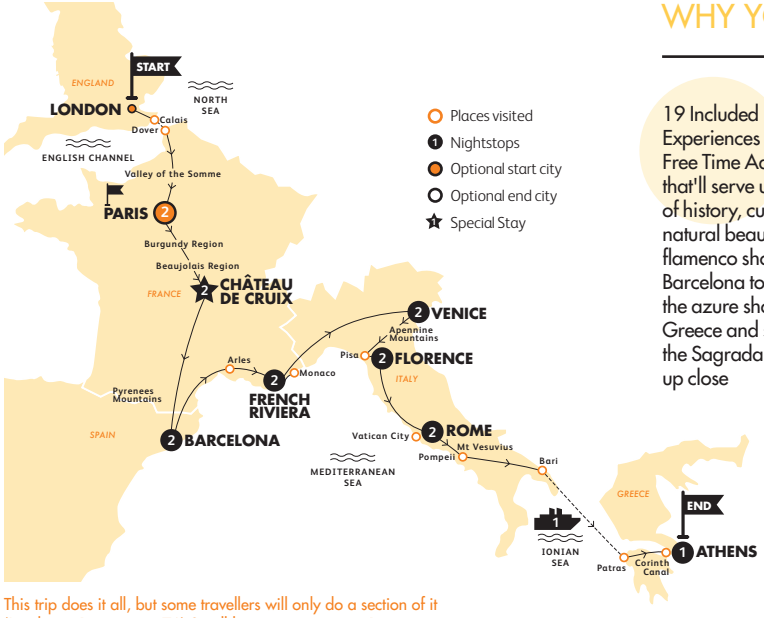

This trip does it all, but some travellers will only do a section of it (London to Rome see p.76) & will leave your group in Rome.

You need to bring your own towel on this trip. Trip starts 7:15am London or 6:00pm Paris & ends approx. 12:00noon in Athens. For departure points & stay longer accommodation options see contiki.com/staylonger. **Note:** On some departures, the itinerary may change due to sudden alterations to the Italian/Greek ferry schedule.

WHY YOU'LL LOVE IT

19 Included Experiences & 15 Free Time Add-Ons that'll serve up a feast of history, culture and natural beauty, from flamenco shows in Barcelona to cruising the azure shores of Greece and seeing the Sagrada Familia up close

SPECIAL STAYS

★ Contiki's French Château in the Beaujolais Wine Region

INCLUDED EXPERIENCES

- Enjoy a French picnic in the beautiful countryside of the Beaujolais Wine Region
- Find your morning zen with some morning yoga on the lawns of our exclusive 16th century Château
- Visit the historic city of Arles, famous for inspiring the paintings of Van Gogh
- Visit the iconic Tower of Pisa & pose for the classic Insta snap
- Get a guided tour of the Ancient Greek monuments, the Acropolis & Parthenon

FREE TIME ADD-ONS

F Experience the passion of a flamenco show then top off the evening with some tapas, Barcelona
F Explore Nice's old town and visit a Château on a bike tour
F Cruise to the UNESCO-listed island of Burano followed by a sumptuous dinner
F Feast on traditional Greek dishes in the historic Plaka district of Athens

See contiki.com/london-athens for all experiences on this trip.

ICONIC ESSENTIALS

#EUWHIRL

EUROPEAN WHIRL

THE NUMBERS

18 DAYS

10 COUNTRIES

NEW & IMPROVED

VISIT YOUR **TRAVEL AGENT** OR **CONTIKI.COM/WHIRL** TO SEE PRICES, DATES & THE BEST DEALS AVAILABLE

THE DETAILS

17 NIGHTS ACCOMMODATION

Special Stays: 1 night Austrian Haus, 1 night French Château, 15 nights multi-share accommodation, including feature hostel Anda Hostel, Venice,

22 INCLUDED MEALS

17 breakfasts (B)
5 dinners (D)

TRANSPORT

Air conditioned coach with charging points & WiFi

GROUP SIZE

43 average group size

TEAM

An experienced Trip Manager & Driver team, plus Local Guides

The one that combines history, adventure, natural beauty, food & fun times over 18 days

So well organised! Did as much a possible in each day and all the add ons were worth every dollar.

Michael Thomas D. on feefo

Contiki Exclusive, Special Stay
Contiki Haus Schöneck

Contiki Exclusive, Special Stay
Château de Cruix

We'll show you the best photo ops of Paris, France

WHY YOU'LL LOVE IT

23 Included Experiences & 20 Free Time Add-Ons that'll bring you an epic European highlight reel, from cruising the canals of Amsterdam to checking out the East Side Gallery in Berlin

SPECIAL STAYS

★ Contiki Haus Schöneck in the Austrian Tyrol
★ Contiki's French Château in the Beaujolais Wine Region

INCLUDED EXPERIENCES

- See Berlin's colourful East Side Gallery, the longest open-air gallery in the world
- Visit the richly historical city of Dresden that was decimated in WWII & then reborn
- Peel back the layers of Rome's history on a city walking tour including the Trevi Fountain
- Find your morning zen with some morning yoga on the lawns of our exclusive 16th century Château

FREE TIME ADD-ONS

F Captain your own electric boat along the canals of Amsterdam & explore at your own pace
F Taste beers & Czech out some of Prague's best pubs
F **CONTIKI CARES** Learn how to be a Gondolieri in Venice & support Row Venice, a non-profit organisation
F Journey to the 'top of the world' as you take a cog train up Jungfrau Mountain in the Swiss Alps

See contiki.com/whirl for all experiences on this trip.

You need to bring your own towel on this trip. Trip starts 6:30am in London or 6:00pm in Amsterdam & ends approx. 10:00am at Paris CDG Airport or approx. 6:30pm in London. Some departures will be in Munich during Oktoberfest, see contiki.com/whirl for more details & to book. For departure points & stay longer accommodation options see contiki.com/staylonger.

BARCELONA TO LONDON QUEST

THE NUMBERS

18 DAYS

11 COUNTRIES

feefo 4.5 RATING

VISIT YOUR **TRAVEL AGENT** OR **CONTIKI.COM/BARCELONA-LONDON-QUEST** TO SEE PRICES, DATES & THE BEST DEALS AVAILABLE

THE DETAILS

17 NIGHTS ACCOMMODATION
17 nights multi-share hotel/ hostel accommodation

21 INCLUDED MEALS
17 breakfasts (B)
4 dinners (D)

TRANSPORT
Air conditioned coach with charging points & WiFi

GROUP SIZE
42 average group size

TEAM
An experienced Trip Manager & Driver team, plus Local Guides

The one that gives you the perfect mix of seaside & cities, kicking off in Barcelona

When life gives you lemons, go to the Amalfi Coast & make limoncello, Italy @evelyn.andrinopoulos

Run around Nice, France @parthenaan

Watch the sunset from the Sisters Hostel, Sorrento, Italy

This trip is a section of our larger trip (European Quest see p.90). This means you'll join a group who have travelled from London.

You need to bring your own towel on this trip. Trip starts 7:15am in Barcelona & ends approx. 10:00am at Amsterdam Schiphol Airport or 6:30pm in London. For departure points & stay longer accommodation options see contiki.com/staylonger. This trip also runs in winter, for details, visit contiki.com or speak to your travel agent. Some departures will experience the Christmas markets in some cities, see contiki.com/barcelona-london-quest for more details & to book.

WHY YOU'LL LOVE IT

22 Included Experiences & 21 Free Time Add-Ons that'll see you dipping into the Med, uncovering the ancient city of Pompeii and falling in love with the coastal charms of the French and Italian Rivieras

INCLUDED EXPERIENCES

- Hike between the 5 pastel-coloured towns of the Cinque Terre National Park
- Visit the famous isle of Capri & soak up the sun, sea & sand (summer only)
- Visit Verona & see Juliet's Balcony
- Take a guided walking tour across the winding cobbled streets of Prague
- See Berlin's colourful East Side Gallery, the longest open-air gallery in the world

FREE TIME ADD-ONS

- **F** Explore Nice's old town and visit a Château on a bike tour
- **F** Eat cicchetti in local bars & learn about the culinary traditions of Venice
- **F** **CONTIKI CARES** Indulge in local delicacies as you enjoy a homemade feast prepared by the Marciano family in Sorrento
- **F** **CONTIKI CARES** Visit a working Austrian farm in the foothills of the Alps and enjoy a farm-to-table meal followed by homemade schnapps
- **F** See Amsterdam from a unique perspective as you bungy jump off a crane (summer only)

See contiki.com/barcelona-london-quest for all experiences on this trip.

EUROPEAN ESCAPADE

ICONIC ESSENTIALS

#EUESCAPADE

THE NUMBERS

23
DAYS

12
COUNTRIES

feefo
4.6 RATING

VISIT YOUR **TRAVEL AGENT** OR **CONTIKI.COM/ESCAPADE** TO SEE PRICES, DATES & THE BEST DEALS AVAILABLE

THE DETAILS

22 NIGHTS ACCOMMODATION

Special Stays: 2 nights French Château, 2 nights Austrian Haus, 18 nights multi-share hotel/hostel accommodation

32 INCLUDED MEALS

22 breakfasts (B)
1 picnic lunch (PL)
9 dinners (D)

TRANSPORT

Air conditioned coach with charging points & WiFi

GROUP SIZE

38 average group size

TEAM

An experienced Trip Manager & Driver team, plus Local Guides

The one that takes a sprawling tour through all the unmissable European cities in 23 unforgettable days

Fall in love with the City of Lights, Paris, France @max_homer

Check out the views over Barcelona from Park Güell, Spain

Chill on the beach of Nice, France

Glide around Venice, Italy
@carissa.paduano

CHÂTEAU DE CRUIX.

The legendary Contiki Château is a rite of passage for many. Whether you're lazing around in the pool or doing morning yoga on the lawns, there are happy memories to be made here. And now, with it's brand new refurb, it'll have you feeling like royalty more than ever.

WHY YOU'LL LOVE IT

32 Included Experiences & 23 Free Time Add-Ons that'll see you soaking up history in Italy, cycling through the French countryside and ascending the breathtaking Swiss Alps

SPECIAL STAYS

- ★ Contiki Haus Schöneck in the Austrian Tyrol
- ★ Contiki's French Château in the Beaujolais Wine Region

INCLUDED EXPERIENCES

- Enjoy a French picnic in the beautiful countryside of the Beaujolais Wine Region & ine tasting
- See Château Fontainebleau, the medieval castle once occupied by Napoleon
- Visit the iconic Tower of Pisa & pose for the classic Insta snap
- Reflect on the tragedies of the 20th century at Dachau Concentration Camp in Munich
- Visit a clog maker & cheese farm in the pretty Dutch town of Edam

FREE TIME ADD-ONS

- **F** Explore Nice's old town and visit a Château on a bike tour
- **F** Cruise to the UNESCO-listed island of Burano followed by a sumptuous dinner
- **F** Ascend 1,900 meters to the top of spectacular Mt. Stanserhorn in Switzerland

See contiki.com/escapade for all experiences on this trip.

You need to bring your own towel on this trip. Trip starts 7:15am in London or 6:00pm in Paris & ends approx. 10:00am at Amsterdam Schiphol Airport or 6:30pm in London. Some departures will be in Munich during Oktoberfest, see contiki.com/escapade for more details & to book. For departure points & stay longer accommodation options see contiki.com/staylonger.

EUROPEAN TRAIL

THE NUMBERS

23
DAYS

14
COUNTRIES

feefo
4.7 RATING

VISIT YOUR **TRAVEL AGENT** OR **CONTIKI.COM/EUROTRAIL** TO SEE PRICES, DATES & THE BEST DEALS AVAILABLE

THE DETAILS

22 NIGHTS ACCOMMODATION
22 nights in multi-share hotel/ hostel accommodation

27 INCLUDED MEALS
22 breakfasts (B)
5 dinners (D)

TRANSPORT
Air conditioned coach with charging points & WiFi

GROUP SIZE
46 average group size

TEAM
An experienced Trip Manager & Driver team, plus Local Guides

The one that trails through Europe's bucket list musts & lesser-known secrets

Pick a perfect pose in Pisa, Italy @ggeorgiaritter

"The most beautiful building in Europe" - a taxi driver, Parliament buidling in Budapest, Hungary @roman-mesyancev

East Side Gallery, Berlin, Germany

Perfect Paris, France @kylie.kratt

VIA AMSTERDAM HOSTEL

With its fresh & funky communal spaces stuffed with art, The Dude Restaurant & Bar serving up tasty food & cocktails plus karaoke parties that go on into the night, it's fair to say that Vía Amsterdam is no ordinary hostel.

This trip does it all, but some travellers will only do a section of it & will start or end in Vienna & Rome.

WHY YOU'LL LOVE IT

26 Included Experiences & 25 Free Time Add-Ons that'll see you cruising the canals of Amsterdam, diving deep into traditional cultures in the Czech Republic & Budapest, & having your heart stolen by Venice & Florence

INCLUDED EXPERIENCES

- Take a guided walking tour across the winding cobbled streets of Prague
- Reflect on the tragedies of the 20th century at Auschwitz Concentration Camp
- Visit picture perfect Lake Bled & take a walk around the lake, framed by the Julian Alps (summer only)
- Peel back the layers of Rome's history on a city walking tour including the Trevi Fountain
- Visit the iconic Tower of Pisa & pose for the classic Insta snap

FREE TIME ADD-ONS

- **F** Take an alternative walking tour and uncover a different side to Berlin
- **F** Taste beers & Czech out some of Prague's best bars
- **F** Have a traditional spa experience at Budapest's Szechenyi Baths
- **F** Enjoy an Italian Feast nestled in the Tuscan countryside at Il Palagio, with wine pairing
- **F** Soar over the Swiss Alps on a paragliding experience

See contiki.com/eurotrail for all experiences on this trip.

You need to bring your own towel on this trip. Trip starts 6:30am in London or 6:00pm in Amsterdam & ends approx. 10:00am at Paris CDG Airport or approx. 6:30pm in London. This trip also runs in winter, for details, visit contiki.com or speak to your travel agent. Some departures will experience the Christmas markets in some cities, see contiki.com/eurotrail for more details & to book.

ICONIC ESSENTIALS

#EUQUEST

EUROPEAN QUEST

THE NUMBERS

25
DAYS

11
COUNTRIES

feefo
4.6 RATING

VISIT YOUR **TRAVEL AGENT** OR **CONTIKI.COM/EUROPEAN-QUEST** TO SEE PRICES, DATES & THE BEST DEALS AVAILABLE

THE DETAILS

24 NIGHTS ACCOMMODATION
24 nights multi-share hotel/ hostel accommodation

30 INCLUDED MEALS
24 breakfasts (B)
6 dinners (D)

TRANSPORT
Air conditioned coach with charging points & WiFi

GROUP SIZE
42 average group size

TEAM
An experienced Trip Manager & Driver team, plus Local Guides

The one that does a 25 day loop combining Europe's icons & Mediterranean cool featuring Capri & San Sebastián

Admiring the Sagrada Familia's baroque beauty, Barcelona, Spain @max_homer

The best snacks at Foodhallen, Amsterdam, The Netherlands

Eat well in Sorrento, Italy

Hang out in Rome, Italy @madisexton

Explore the Cinque Terre, Italy @ketooochris

St. Vitus Cathedral, Prague, Czech Republic @jamesy_fast

This trip does it all, but some travellers will only do a section of it & will start or end in Barcelona & Rome.

You need to bring your own towel on this trip. Trip starts 7:15am (6:30am in Winter) in London or 6:00pm in Paris & ends approx. 10:00am at Amsterdam Schiphol Airport or 6:30pm in London. For departure points & stay longer accommodation options see contiki.com/staylonger. This trip also runs in winter, for details, visit contiki.com or speak to your travel agent. Some departures will experience the Christmas markets in some cities, see contiki.com/european-quest for more details & to book.

WHY YOU'LL LOVE IT

30 Included Experiences & 24 Free Time Add-Ons that'll see you pintxos hopping in San Sebastián, exploring Paris at night, cruising to the isle of Capri and uncovering the ancient city of Pompeii

INCLUDED EXPERIENCES

- Explore Barcelona's gothic beauty on a walking tour including Las Ramblas
- Hike between the pastel coloured 5 towns of the Cinque Terre National Park
- Visit the famous isle of Capri & soak up the sun, sea & sand (summer only)
- Take a guided walking tour across the winding cobbled streets of Prague
- See Berlin's colourful East Side Gallery, the longest open-air gallery in the world

FREE TIME ADD-ONS

- F **CONTIKI CARES** Eat pintxos in local bars & learn about San Sebastián and with every food tour purchase a meal is donated to a person in need
- F Explore Nice's old town and visit a Château on a bike tour
- F **CONTIKI CARES** Indulge in local delicacies as you enjoy a homemade feast prepared by the Marciano family in Sorrento
- F **CONTIKI CARES** Visit a working Austrian farm in the foothills of the Alps and enjoy a farm-to-table meal followed by homemade schnapps
- F See Amsterdam from a unique perspective as you bungy jump off a crane (summer only)

See contiki.com/european-quest for all experiences on this trip.

EUROPEAN CONTRASTS

ICONIC ESSENTIALS

#EUCONTRASTS

THE NUMBERS

29
DAYS

13
COUNTRIES

feefo
4.6 RATING

VISIT YOUR **TRAVEL AGENT** OR **CONTIKI.COM/CONTRASTS** TO SEE PRICES, DATES & THE BEST DEALS AVAILABLE

THE DETAILS

28 NIGHTS ACCOMMODATION

Special Stays: 2 nights French Château, 1 night Austrian Haus; 23 nights in multishare hotel/hostel & 2 nights on board ferries

38 INCLUDED MEALS

28 breakfasts (B)
1 picnic lunch (PL)
9 dinners (D)

TRANSPORT

Air conditioned coach with charging points & WiFi, 2 overnight ferries between Italy & Greece

GROUP SIZE

32 average group size

TEAM

An experienced Trip Manager & Driver team, plus Local Guides

The one that gives you a taste of all of Western Europe with a few days of relaxing in the Greek Isles

Enjoy some authentic gelato in Venice, Italy

Get to grips with Rome's ancient history, Italy

Look out over Nice, France @alexxmcgrath

Views of Paris, France @juanita_h

CHÂTEAU DE CRUIX

When you're staying at our 16th century Château surrounded by hectares of private grounds overlooking Beaujolais wineries & a private pool, why not go for a spot of morning yoga? You'll thank yourself when you're living your best life at the pool party later.

You need to bring your own towel on this trip. Trip starts 7:15am in London or 6:00pm in Paris & ends approx. 10:00am at Amsterdam Schiphol Airport or 6:30pm in London. Some departures will be in Munich during Oktoberfest, see contiki.com/contrasts for more details & to book. For departure points & stay longer accommodation options see contiki.com/staylonger.

WHY YOU'LL LOVE IT

28 Included Experiences & 26 Free Time Add-Ons that'll uncover Europe's colourful contrasts, from the azure shores of Greece to the mazy canals of Venice and the rolling vineyards of the Beaujolais wine region

SPECIAL STAYS

- ★ Contiki Haus Schöneck in the Austrian Tyrol
- ★ Contiki's French Château in the Beaujolais Wine Region

INCLUDED EXPERIENCES

- See Château Fontainebleau, the medieval castle once occupied by Napoleon
- Find your morning zen with some morning yoga on the lawns of our exclusive 16th century Château
- Peel back the layers of Rome's history on a city walking tour including the Trevi Fountain
- Clink your steins & say "Prost!" at a Bavarian Beer Hall in Munich
- Explore windmills canals & dijks by bike through cheesemaking Edam

FREE TIME ADD-ONS

- **F** Walk in the footsteps of gladiators and emperors at the Colosseum and Roman Forum
- **F** Grab yourself a gelato & dip your toes in the azure waters of Positano (public ferry & free afternoon)
- **F** Explore Corfu by night & taste its delicacies with a foodie walking tour
- **F** Bike along the green trails of the Austrian Alps followed by a BBQ

See contiki.com/contrasts for all experiences on this trip.

ICONIC ESSENTIALS

#EUADVENTURER

EUROPEAN ADVENTURER

THE NUMBERS

37
DAYS

18
COUNTRIES

feefo
4.5 RATING

VISIT YOUR **TRAVEL AGENT** OR **CONTIKI.COM/ADVENTURER** TO SEE PRICES, DATES & THE BEST DEALS AVAILABLE

THE DETAILS

36 NIGHTS ACCOMMODATION

Special Stays: 2 nights French Château, 2 nights Austrian Haus; 31 nights in multishare hotel/hostel & 1 night on-board a ferry

48 INCLUDED MEALS

36 breakfasts (B)
1 picnic lunch (PL)
11 dinners (D)

TRANSPORT

Air conditioned coach with charging points & WiFi

GROUP SIZE

37 average group size

TEAM

An experienced Trip Manager & Driver team, plus Local Guides

The one that gives you countless bucket list experiences across 18 countries in 37 days

Gaze out over UNESCO-listed Dubrovnik, Croatia

Check out the canals of Amsterdam, The Netherlands

Glide along Venetian canals, Italy
@max_homer

Authentic flamenco in Barcelona, Spain

CONTIKI HAUS SCHÖNECK, AUSTRIA

Surrounded by snow-capped Austrian mountains, bubbling rivers & iconic vistas, our cosy, traditional & exclusive Haus has been wowing travellers for decades. Chill, play & snooze in this gorgeous Haus with its own bar & restaurant.

WHY YOU'LL LOVE IT

47 Included Experiences & 3 Free Time Add-Ons that'll bring you an epic European highlight reel, from uncovering heritage in the villages of Croatia, to picnicking in French countryside and kicking back on the beach in Mykonos

SPECIAL STAYS

- ★ Contiki Haus Schöneck in the Austrian Tyrol
- ★ Contiki's French Château in the Beaujolais Wine Region
- ★ Paradise Beach, Mykonos

INCLUDED EXPERIENCES

- Get a guided tour of the ancient Greek monuments, the Acropolis & Parthenon
- Take a walking tour through Dubrovnik & spot GoT filming locations
- Visit picture perfect Lake Bled and take a walk around the scenic lake, framed by the Julian Alps
- Reflect on the tragedies of the 20th century at Mauthausen Concentration Camp
- Explore windmills canals & dijks by bike through cheese making Edam

FREE TIME ADD-ONS

- **F** Experience the passion of a flamenco show, topped off with some tapas in Barcelona
- **F** Take a private cruise along the southern coast of Mykonos with swim stops & a picnic
- **F** **CONTIKI CARES** Visit Gut Aiderbichl Animal Sanctuary in Austria

See contiki.com/adventurer for all experiences on this trip.

You need to bring your own towel on this trip. Trip starts 7:15am in London or 6:00pm in Paris & ends approx. 10:00am at Amsterdam Schiphol Airport or 6:30pm in London. Some departures will be in Munich during Oktoberfest, see contiki.com/adventurer for more details & to book. For departure points & stay longer accommodation options see contiki.com/staylonger.

ULTIMATE EUROPEAN

ICONIC ESSENTIALS

#ULTIMATEEUROPE

THE NUMBERS

45 DAYS

17 COUNTRIES

feefo 4.7 RATING

VISIT YOUR **TRAVEL AGENT** OR **CONTIKI.COM/ULTIMATE** TO SEE PRICES, DATES & THE BEST DEALS AVAILABLE

THE DETAILS

44 NIGHTS IN HOTELS

See Contiki.com/ultimate for full breakdown of Egypt & Greek Island options

56 INCLUDED MEALS

Egypt option. 54 meals included for Greek Island option. See contiki.com/ultimate for full breakdown of meals

TRANSPORT

Air conditioned coach with charging points & WiFi, return flight from Athens to Cairo & an overnight ferry between Italy & Greece

GROUP SIZE

39 average group size

TEAM

An experienced Trip Manager & Driver team, plus Local Guides

The trip of all trips! Istanbul, Gallipoli, Corfu & your choice of Egypt or the Greek Islands plus everything else in between!

From Park Güell see all of Barcelona, Spain @robert_lib

EGYPT OR GREECE

A portion of this trip lets you choose your adventure. You could island hop in Greece, from Ios to Santorini, or you could get face to face with the pharaohs in Egypt. Decisions, decisions...

ANZAC DAY

Pay tribute to the fallen on the Gallipoli peninsula as we sleep outdoors and take part in the goosebump-inducing Dawn Service. Bring warm, waterproof clothing and/or a sleeping bag. Trust us, it's worth it.

Soak up the Corfu Sun, Greece

See the iconic horse of Troy, Turkey

Glide over Tyrol, Austria @contikievans

See pyramids & kings, Egypt @meganleighfraser

WHY YOU'LL LOVE IT

50 Included Experiences & 34 Free Time Add-Ons for the ultimate, incomparable European Adventure, with Parisian cabaret shows, Amsterdam canals and either Egyptian history or Greek Island Hopping - the choice is yours!

SPECIAL STAYS

★ Contiki Haus Schöneck in the Austrian Tyrol
★ Contiki's French Château in the Beaujolais Wine Region

INCLUDED EXPERIENCES

- Spark your imagination as you visit the mythological Horse of Troy with a Local Guide
- Visit ANZAC Cove & pay tribute to the Gallipoli War Memorial
- Visit the ancient Valley of the Kings & get face to face with the pharaohs in Egypt (Egypt Only)
- Reflect on the tragedies of the 20th century at Mauthausen Concentration Camp in Austria
- Explore windmills canals & dijks by bike through cheese making Edam

FREE TIME ADD-ONS

F Cruise to the UNESCO-listed island of Burano followed by a sumptuous dinner
F Explore Corfu by night & taste its delicacies with a foodie walking tour
F Witness a colourful Turkish belly dancing show & enjoy a local feast
F Have a traditional spa experience at Budapest's Szechenyi Baths
F Soar over the Austrian Alps on a paragliding experience

See contiki.com/ultimate for all experiences on this trip.

Some departures will be in Gallipoli for the ANZAC Dawn Service on 25th April, see contiki.com/ultimate for more details & to book. You need to bring your own towel on this trip. **Note:** For the ANZAC departure you will be sleeping outdoors for the dawn service & will require very warm, waterproof clothing &/or a sleeping bag. Trip starts 7:15am in London or 6:00pm in Paris & ends approx. 10:00am at Amsterdam Schiphol Airport or approx. 6:30pm in London. Some departures will be in Munich during Oktoberfest, see contiki.com/ultimate for more details & to book. For departure points & stay longer accommodation options see contiki.com/staylonger. For operational reasons the Greek Islands may be visited in reverse.

CARMELO
ECCE SIGNUM SALUTIS
SALUS IN PERICULIS

IN-DEPTH EXPLORER

EXPLORE THE BEAUTIFUL TILED STREETS OF PORTO, PORTUGAL

FOR A TRULY LOCAL EXPERIENCE.

Want to dive deep into a particular country, culture or region? These trips are all about experiencing a destination like a local. You'll be spending your time in stylish and convenient hotels and Special Stays, with loads of authentic, local experiences included in the cost of your trip. There's also our menu of Free Time Add-Ons to personalise your days.

ACCOMMODATION

Stay at our comfiest & most centrally located accommodation in Europe.

NOAH SURF HOUSE,SANTA CRUZ, PORTUGAL

GENERATOR HOSTEL, MADRID, SPAIN

SELINA, PORTO, PORTUGAL

EXPERIENCES

Local foodie experiences, cultural deep dives with Local Guides.

EXPLORE SEVILLE, SPAIN @LOOKSLIKEETHAN

JAMESON DISTILLERY, IRELAND

TASTE A DELICIOUS PASTEL DE NATA, LISBON, PORTUGAL

IS IN-DEPTH EXPLORER RIGHT FOR ME?

HIT UP ONE REGION OR COUNTRY ✓

WITH A COOL TRIP MANAGER ✓

STAY AT HOTELS, HOSTELS & AMAZING SPECIAL STAYS UNIQUE TO THE REGION ✓

HAPPY TO SPEND A BIT MORE UPFRONT TO GET LOCAL EXPERIENCES INCLUDED ON TRIP ✓

IN-DEPTH EXPLORER

#GREEKHOPPING

GREEK ISLAND HOPPING

THE NUMBERS

13
DAYS

1
COUNTRY

feefo
4.6 RATING

VISIT YOUR **TRAVEL AGENT** OR **CONTIKI.COM/ISLAND-HOPPING** TO SEE PRICES, DATES & THE BEST DEALS AVAILABLE

THE DETAILS

12 NIGHTS IN HOTELS

12 nights twin or triple-share hotel accommodation
Featured Hotels: Poseidon Hotel, Athens & Far Out Hotel, Ios

16 INCLUDED MEALS

12 breakfasts (B)
4 dinners (D)

TRANSPORT

Local Greek ferry transfers and private shuttles

GROUP SIZE

41 average group size

TEAM

An experienced Trip Manager

The one that gives you the ultimate Greek Island experience exploring Mykonos, Santorini & Ios

Hike the white washed hills of Ios, Greece

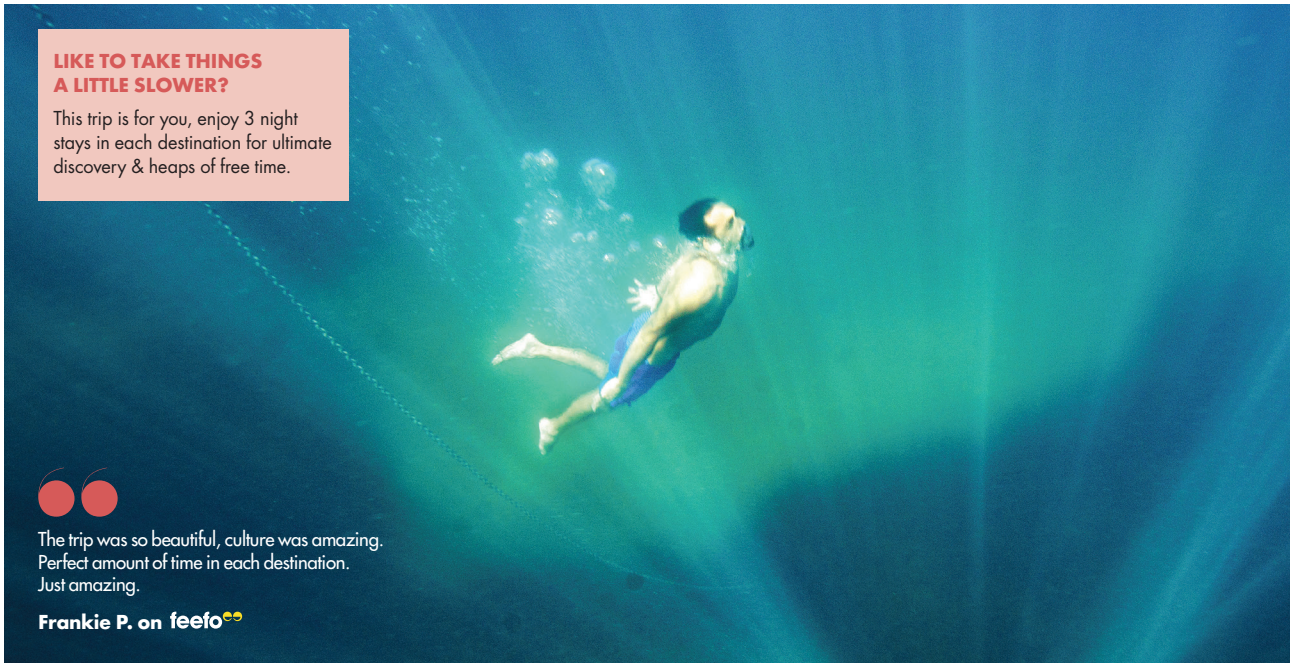

Dive into crystal waters, Mykonos

See gorgeous blue domed buildings of Santorini @stamina

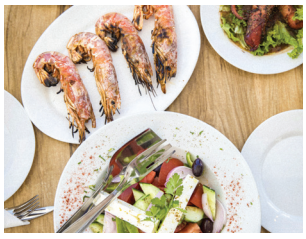

Lush seafood lunches, Athens

PARADISE BEACH

Known for its buzzing party scene, with plenty of watersports, restaurants and natural beauty, too. That's why we stay at the Paradise Beach Resort, so you're only ever a few steps away from the action.

WHY YOU'LL LOVE IT

5 Included Experiences & 8 Free Time Add-Ons that'll let you live your best island hopping life, from sail boats to souvlaki

SPECIAL STAYS

★ Paradise Beach Resort

INCLUDED EXPERIENCES

- Walk through time with a city tour of historical Athens
- Swim in crystal blue waters of the Aegean
- Hit some of the hottest clubs in Europe & dance until the sun rises in Mykonos
- Take morning jogs along the beach
- See the traditional Cycladic buildings of Mykonos town

FREE TIME ADD-ONS

F Visit the iconic village of Oia & soak up one of the world's most famous sunsets

F Visit the highlights of Santorini with a spectacular volcano cruise

F Feast on traditional Greek dishes and see traditional Greek dances in the Plaka district of Athens

F Explore the cobbled streets of Mykonos town by night with a locally guided walking tour

See contiki.com/island-hopping for all experiences on this trip.

GOT MORE TIME?

Extend your trip to include Spotlight on Greece p.102. Save up to 5% with our multi-trip discount when you book two trips.

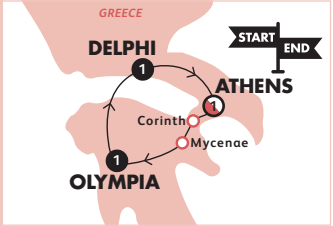

If you're travelling solo, we can pair you with a same sex room-mate at no extra cost (either twin or triple-share). Single room supplements are available & get 5% off the twin-share trip price when you choose triple-share. Trip starts 6:00pm in Athens & ends approx. 10:00am in Athens. **Note:** for operational reasons, this trip may run in reverse. For departure points & stay longer accommodation options see contiki.com/staylonger.

IN-DEPTH EXPLORER

#SPOTLIGHTGREECE

SPOTLIGHT ON GREECE

THE NUMBERS

4 DAYS

1 COUNTRY

feefo 4.5 RATING

VISIT YOUR **TRAVEL AGENT** OR **CONTIKI.COM/GREECE** TO SEE PRICES, DATES & THE BEST DEALS AVAILABLE

THE DETAILS

3 NIGHTS IN HOTELS

3 nights twin or triple-share hotel accommodation
Featured accommodation
Arion Hotel, Athens

5 INCLUDED MEALS

3 breakfasts (B)
2 dinners (D)

TRANSPORT

Air conditioned coach

GROUP SIZE

26 average group size

TEAM

An experienced Trip Manager & Driver

The one that gives you 4 days to explore 4 world heritage sites in idyllic Greece

Uncover ancient history in Athens, Greece

WHY YOU'LL LOVE IT

6 Included Experiences & 1 Free Time Add-On that'll uncover the historical wonders of Ancient Greece

INCLUDED EXPERIENCES

- Explore the ancient monuments of Athens on a locally guided tour
- See where the ancient Greeks would go to speak with the Oracle in Delphi
- Take a guided tour of mythological Olympia including the Olympic Stadium and Temple of Hera & Zeus
- See the impressive Corinth Canal
- Guided tour of Mycenae & the Palace of Agamemnon
- See the awe-inspiring Acronafplia Citadel of Nafplio

FREE TIME ADD-ONS

F Take a foodie walking tour through the historical streets of Athens indulging in local street food

See contiki.com/greece for all experiences on this trip.

If you're travelling solo, we can pair you with a same sex room-mate at no extra cost (either twin or triple-share). Single room supplements are available & Get 5% off the twin-share trip price when you choose triple-share. Trip starts 6:00pm in Athens & ends approx. 6:00pm in Athens. **Note:** For operational reasons, this trip may run in reverse. For departure points & stay longer accommodation options see contiki.com/staylonger.

TURKISH DELIGHT

CONTIKI.COM/TURKISH-DELIGHT

THE NUMBERS

7 DAYS

1 COUNTRY

VISIT YOUR **TRAVEL AGENT** OR **CONTIKI.COM/TURKISH-DELIGHT** TO SEE PRICES, DATES & THE BEST DEALS AVAILABLE

THE DETAILS

6 NIGHTS IN HOTELS

6 nights twin or triple-share hotel accommodation

10 INCLUDED MEALS

6 breakfasts (B)
4 dinners (D)

TRANSPORT

Air conditioned coach

GROUP SIZE & TEAM

26 average group size
An experienced Trip Manager & Driver, plus Local Guides

WHY YOU'LL LOVE IT

9 Included Experiences & 4 Free Time Add-Ons to dive deep into the colourful bazaars and coastal caves of Turkey

INCLUDED EXPERIENCES

- See the Hagia Sophia, Topkapi Palace & Suleymaniye Mosque in Istanbul
- See Izmir, the birthplace of Homer
- Visit Lone Pine Cemetery & ANZAC Cove in Gallipoli and pay your respects
- Journey along the Sea of Marmara

FREE TIME ADD-ONS

F Witness a colourful Turkish belly dancing show & enjoy a local feast
F Visit to the site of the thermal pools & hot springs in Pamukkale
F Cleanse the body & mind with a traditional Turkish hammam bath
F Enjoy the restorative qualities of the Dalyan mud bath

See contiki.com/turkish-delight for all experiences on this trip.

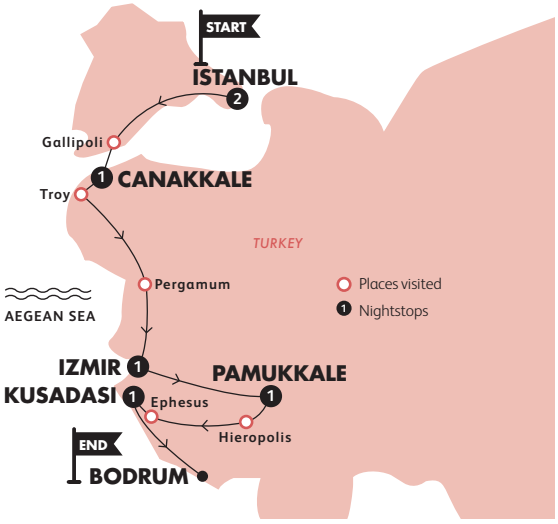

This trip is a section of our larger trip (Turkish Adventure, see below). This means some of the group will continue to southern Turkey on a sailing trip.

If you're travelling solo, we can pair you with a same sex room-mate at no extra cost (either twin or triple-share). Single supplement options are available. Trip starts 6:00pm in Istanbul & ends approx. 10:30am in Bodrum. For departure points & stay longer accommodation options see contiki.com/staylonger.

#TURKISHDELIGHT

TURKISH ADVENTURE

CONTIKI.COM/TURKISH-ADVENTURE

THE NUMBERS

14 DAYS

1 COUNTRY

VISIT YOUR **TRAVEL AGENT** OR **CONTIKI.COM/TURKISH-ADVENTURE** TO SEE PRICES, DATES & THE BEST DEALS AVAILABLE

THE DETAILS

13 NIGHTS ACCOMMODATION

6 nights twin or triple-share hotel accommodation
7 nights in two person accommodation on board a traditional Turkish gulet boat

30 INCLUDED MEALS

13 breakfasts (B)
6 lunches (L)
11 dinners (D)

TRANSPORT GROUP SIZE & TEAM

Air conditioned coach, Traditional Turkish Gulet Boat. 20 average group size. An experienced Trip Manager & Driver, plus Local Guides on the land section, and skipper and crew for sailing section

WHY YOU'LL LOVE IT

9 Included Experiences & 9 Free Time Add-Ons to explore the history, cuisine, and jaw dropping coastlines of Turkey

SPECIAL STAYS

★ Traditional Turkish Gulet boat

INCLUDED EXPERIENCES

- See the Hagia Sophia, Topkapi Palace & Suleymaniye Mosque in Istanbul
- Visit Lone Pine Cemetery & ANZAC Cove in Gallipoli and pay your respects
- Enjoy locally cooked meals on board a traditional gulet

FREE TIME ADD-ONS

F Witness a colourful Turkish belly dancing show & enjoy a local feast
F Visit the thermal pools & hot springs in Pamukkale
F Cleanse the body & mind with a traditional Turkish hammam bath

See contiki.com/turkish-adventure for all experiences on this trip.

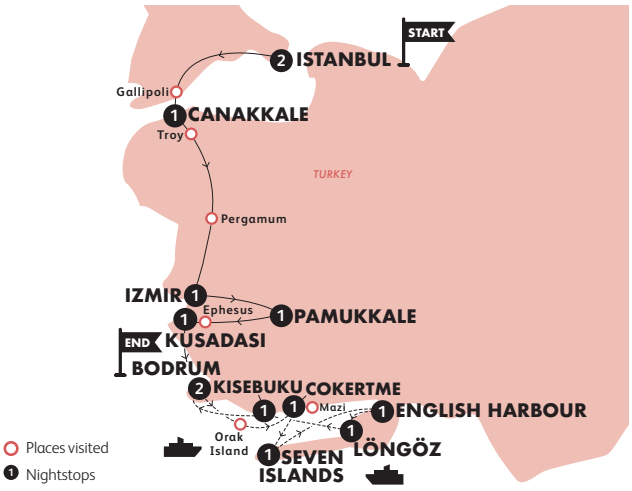

This trip does it all, but some travellers will only do a section of it (Turkish Delight see above) & will leave your group in Bodrum.

If you're travelling solo, we can pair you with a same sex room-mate at no extra cost. Single supplements are available. For the sailing portion of the trip cabins consists of a mix of Bunks & Double beds however most people choose to sleep under the stars up on deck. All cabins have private en suite bathrooms. We use a selection of 'standard' boats. Trip starts 6:00pm in Istanbul & ends approx. 10:30am in Bodrum. For departure points & stay longer accommodation options see contiki.com/staylonger.

#TURKISHADVENTURE

IN-DEPTH EXPLORER

#ITALIANESCAPE

ITALIAN ESCAPE

THE NUMBERS

6 DAYS

1 COUNTRY

NEW & IMPROVED

VISIT YOUR **TRAVEL AGENT** OR **CONTIKI.COM/ITALIAN-ESCAPE** TO SEE PRICES, DATES & THE BEST DEALS AVAILABLE

THE DETAILS

5 NIGHTS IN HOTELS

5 nights twin or triple-share hotel accommodation

7 INCLUDED MEALS

5 breakfasts (B)
2 dinners (D)

TRANSPORT

Air conditioned coach

GROUP SIZE

38 average group size

TEAM

An experienced Trip Manager & Driver, plus Local Guides

The one that takes you from monuments of Rome to the shores of spectacular Positano

Try some fresh limoncello at a lemon grove on the Amalfi Coast, Italy

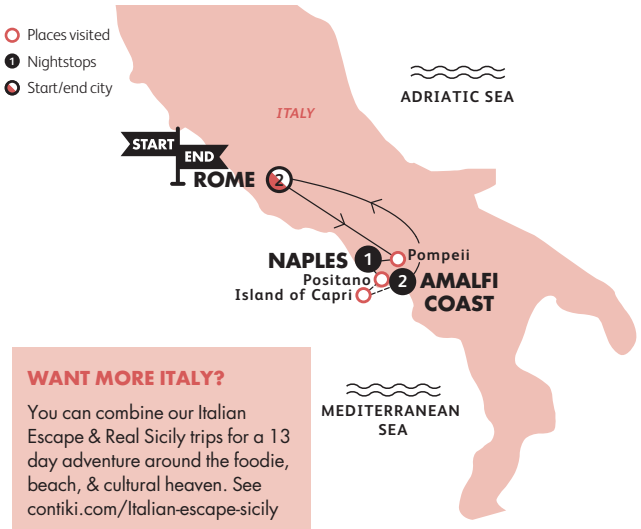

WANT MORE ITALY?

You can combine our Italian Escape & Real Sicily trips for a 13 day adventure around the foodie, beach, & cultural heaven. See contiki.com/Italian-escape-sicily

This trip is a section of our larger trip (Ultimate Italy see p.110). This means you'll join a group who have been travelling through Northern Italy.

If you're travelling solo, we can pair you with a same sex room-mate at no extra cost (either twin or triple-share). Single room supplements are available. Get 5% off the twin-share trip price when you choose triple-share. Trip starts 4:00pm in Rome & ends approx. 8:00am in Rome. For departure points & stay longer accommodation options see contiki.com/staylonger. This trip also runs in winter, for details, visit contiki.com or speak to your travel agent.

WHY YOU'LL LOVE IT

5 Included Experiences & 5 Free Time Add-Ons to take you from Amalfi Coast lemon groves to sun-bleached coasts & ancient towns

INCLUDED EXPERIENCES

- **CONTIKI CARES** Welcome dinner at Altrove Restaurant in Rome, a social enterprise that supports youth from disadvantaged backgrounds
- Visit dramatic Positano and wander amongst the sun-bleached terracotta houses tumbling down to the sea
- Visit the famous isle of Capri & soak up the sun, sea & sand
- Take a jaw-droppingly scenic coastal cruise along the Amalfi Coast
- See Mt. Vesuvius, the only active volcano on mainland Europe

FREE TIME ADD-ONS

- **F** Experience the merging of history and flavours as you embark on a tour to find Naples' most illustrious pizza makers
- **F** **CONTIKI CARES** See lemon groves & taste homemade limoncello on the Amalfi Coast
- **F** Take a guided tour of the lost Roman city of Pompeii
- **F** Walk in the footsteps of gladiators and emperors at the Colosseum and Roman Forum
- **F** Enjoy a traditional Italian feast on an organic farm on the Amalfi Coast

See contiki.com/italian-escape for all experiences on this trip.

REAL SICILY

THE NUMBERS

8 DAYS

1 COUNTRY

NEW TRIP

VISIT YOUR **TRAVEL AGENT** OR **CONTIKI.COM/REAL-SICILY** TO SEE PRICES, DATES & THE BEST DEALS AVAILABLE

THE DETAILS

7 NIGHTS IN HOTELS
7 nights twin or triple-share hotel accommodation

9 INCLUDED MEALS
7 breakfasts (B)
2 dinners (D)

TRANSPORT
Air conditioned coach

GROUP SIZE
20 average group size

TEAM
An experienced Trip Manager & Driver, plus Local Guides

IN-DEPTH EXPLORER

#REALSICILY

The one that explores sizzling Sicily, from rolling farms to coastal cruises

Life goes at a different pace in Sicily

WANT MORE ITALY?

You can combine our Italian Escape & Real Sicily trips for a 13 day adventure around the foodie, beach, & cultural heaven. See contiki.com/Italian-escape-sicily

Places visited
Nightstops

This trip is a section of a larger trip (Ultimate Italy see p.110). This means you'll join a group who have been traveling from Rome.

If you're travelling solo, we can pair you with a same sex room-mate at no extra cost (either twin or triple-share). Single room supplements are available & get 5% off the twin-share trip price when you choose triple-share. Trip starts 4:00pm in Catania & ends approx. 8:00am in Palermo. For departure points & stay longer accommodation options see contiki.com/staylonger.

WHY YOU'LL LOVE IT

4 Included Experiences & 6 Free Time Add-Ons to bring you the best of Sicily, from volcanoes to coastlines, farmlands to historic city centres

INCLUDED EXPERIENCES

- Orientation of Catania including Piazza Stesicore & Via dei Crociferi known for its 16th century churches
- Explore the Valley of the Temples, a UNESCO-listed site featuring some of the world's most treasured Greek art and architecture
- Visit lots of towns with great stories en-route like Syracuse & Ragusa
- Soak up the sun and amble through Greek & Roman ruins in the seaside town of Taormina

FREE TIME ADD-ONS

- **F** Conquer the highest active volcano of Europe, Mount Etna on an adrenaline filled bike ride
- **F** **CONTIKI CARES** Enjoy dinner on a bio farm outside Noto surrounded by citrus, almond, and olive trees
- **F** **CONTIKI CARES** Learn about the Mafia and the civil anti-mafia movement whilst walking through the picturesque historic centre of Palermo
- **F** Discover the secrets about making the Sicilian specialties of arancino & cannolo
- **F** Take a relaxing coastal cruise to admire the spectacular scenery of Cefalu
- **F** **CONTIKI CARES** Farewell dinner in Palermo supporting Addiopizzo, Mafia Free Tourism

See contiki.com/real-sicily for all experiences on this trip.

IN-DEPTH EXPLORER

#ITALIANESPRESSO

ITALIAN ESPRESSO

THE NUMBERS

10
DAYS

2
COUNTRIES

NEW & IMPROVED

VISIT YOUR **TRAVEL AGENT** OR **CONTIKI.COM/ESPRESSO** TO SEE PRICES, DATES & THE BEST DEALS AVAILABLE

THE DETAILS

9 NIGHTS IN HOTELS
9 nights twin or triple-share hotel accommodation

11 INCLUDED MEALS
9 breakfasts (B)
2 dinners (D)

TRANSPORT
Air conditioned coach

GROUP SIZE
39 average group size

TEAM
An experienced Trip Manager & Driver, plus Local Guides

The one that gives a taste of la dolce vita over 10 days in Italy's most bellissimo cities

Stopping for an espresso in Cinque Terre, Italy

Get eye-height with the Duomo of Florence, Italy

Marvel at the Milan Cathedral, Italy

Wave to the Pope at Vatican City
@jakesupe

ITALIAN ESPRESSO FOODIE

Can't think of Italy without thinking about food? We've got a Limited Edition of this trip that is designed especially for foodies, with mouthwatering experiences such as cooking classes, dining in the homes of locals and foodie walking tours.

This trip is a section of our larger trip (Utimate Italy see p.110). This means some of the group will continue through southern Italy & Sicily.

If you're travelling solo, we can pair you with a same sex room-mate at no extra cost (either twin or tripleshare). Single room supplements are available & get 5% off the twin-share trip price when you choose triple-share. Trip starts 4:00pm in Rome & finishes after breakfast in Rome. For departure points & stay longer accommodation options see contiki.com/staylonger.This trip also runs in winter, for details, visit contiki.com or speak to your travel agent.

WHY YOU'LL LOVE IT

10 Included Experiences & 8 Free Time Add-Ons to let you taste all the flavours of Italy & soak up its incredible culture & natural beauty

INCLUDED EXPERIENCES

- Visit Verona & see Juliet's Balcony and the Roman Arena
- Hike between the pastel coloured 5 towns of the Cinque Terre National Park
- Witness renaissance masterpieces on a guided tour of the Vatican City
- Visit some of the most magical Italian towns like Siena, Pisa, Lucca, and Bologna
- See the Duomo, Basilica Santa Croce, Giotto's Bell Tower, the Baptistery & Piazza della Signoria on a locally guided walking tour of Florence

FREE TIME ADD-ONS

- **F** Learn how to make your own pesto before it's cooked with fresh pasta in Cinque Terre
- **F** Share a family-style dinner with an aperitivo and learn how to make risotto overlooking the Tuscan Hills
- **F** **CONTIKI CARES** Use your imagination and paint your very own Venetian mask to create a truly unique masterpiece
- **F** Dine on Italian family recipes in a historical building in one of Rome's oldest neighbourhoods
- **F** Take a cruise on Lake Como and wander the stunning cobbled streets of Bellagio framed by the distant Alps

See contiki.com/espresso for all experiences on this trip.

IN-DEPTH EXPLORER

#SIMPLYITALY

SIMPLY ITALY

THE NUMBERS

15
DAYS

2
COUNTRIES

NEW & IMPROVED

VISIT YOUR **TRAVEL AGENT** OR **CONTIKI.COM/SIMPLY-ITALY** TO SEE PRICES, DATES & THE BEST DEALS AVAILABLE

THE DETAILS

14 NIGHTS IN HOTELS
14 nights twin or triple-share hotel accommodation

18 INCLUDED MEALS
14 breakfasts (B)
4 dinners (D)

TRANSPORT
Air conditioned coach

GROUP SIZE
38 average group size

TEAM
An experienced Trip Manager & Driver, plus Local Guides

The one that gives you 15 days of pure Italian bliss

Cool off outside The Pantheon, Rome, Italy

Pick your own lemons on the Amalfi Coast, Italy

Visit the Colosseum, Rome, Italy

Pesto making, Cinque Terre, Italy

Hike the Cinque Terre, Italy @max_homer

Watch the world glide by, Venice, Italy

This trip is a section of our larger trip (Ultimate Italy see p.110). This means some of the group will continue through to Sicily.

If you're travelling solo, we can pair you with a same sex room-mate at no extra cost (either twin or triple-share). Single room supplements are available. Triple-share reduction of 5% is also available based on twin-share trip price. Trip starts 4:00pm in Rome & ends approx 8:00am in Rome. For departure points & stay longer accommodation options see contiki.com/staylonger. This trip also runs in winter, for details, visit contiki.com or speak to your travel agent.

WHY YOU'LL LOVE IT

15 included Experiences & 14 Free Time Add-Ons to bring you an in-depth exploration of Italy, from cragged coastlines to ancient cities

INCLUDED EXPERIENCES

- Hike between the pastel coloured 5 towns of the Cinque Terre National Park
- Witness renaissance masterpieces on a guided tour of the Vatican City
- Visit dramatic Positano and wander amongst the sun-bleached terracotta houses tumbling down to the sea
- Visit the famous isle of Capri & soak up the sun, sea & sand
- Visit Verona & see Juliet's Balcony and the Roman Arena

FREE TIME ADD-ONS

- **F** Learn how to make your own pesto before it's cooked with fresh pasta in Cinque Terre
- **F** Experience the merging of history and flavours as you embark on a tour to find Naples' most illustrious pizza makers
- **F** Walk in the footsteps of gladiators and emperors at the Colosseum and Roman Forum in Rome
- **F** **CONTIKI CARES** See lemon groves & taste homemade limoncello on the Amalfi Coast
- **F** Take a guided tour of the lost Roman city of Pompeii

See contiki.com/simply-italy for all experiences on this trip.

IN-DEPTH EXPLORER

#ULTIMATEITALY

ULTIMATE ITALY

THE NUMBERS

22
DAYS

2
COUNTRIES

NEW TRIP

VISIT YOUR **TRAVEL AGENT** OR **CONTIKI.COM/ULTIMATE-ITALY** TO SEE PRICES, DATES & THE BEST DEALS AVAILABLE

THE DETAILS

21 NIGHTS IN HOTELS

21 nights twin or triple-share hotel accommodation

27 INCLUDED MEALS

21 breakfasts (B)
6 dinners (D)

TRANSPORT

Air conditioned coach & 1 internal flight

GROUP SIZE

38 average group size

TEAM

An experienced Trip Manager & Driver, plus Local Guides

The one that's the ultimate Italian adventure, letting you live la dolce vita from Rome to Palermo

La dolce vita on the Amalfi Coast is sweeter than anywhere else, Italy

No Roman holiday is complete without a visit to the Colosseum, Rome, Italy @madisexton

See the views over Florence, Italy @parthenaan

Italian classic: melon & meats, Milan, Italy

See the Pantheon, Rome, Italy

Chill out on the beaches of Taormina, Sicily @tomas-nuno

This trip does it all, but some travellers will only do a section of it & will start or end in Rome.

If you're travelling solo, we can pair you with a same sex room-mate at no extra cost (either twin or triple-share). Single room supplements are available. Get 5% off the twin-share trip price when you choose triple-share. Trip starts 4:00pm in Rome & ends approx 8:00am in Palermo. For departure points & stay longer accommodation options see contiki.com/staylonger.

WHY YOU'LL LOVE IT

20 Included Experiences & 21 Free Time Add-Ons to bring you all the delicious food, stunning coastlines, ancient history and warm people that Italy has to offer

INCLUDED EXPERIENCES

- Hike between the pastel coloured 5 towns of the Cinque Terre National Park
- Witness renaissance masterpieces on a guided tour of the Vatican City
- Visit dramatic Positano and wander amongst the sun-bleached terracotta houses tumbling down to the sea
- Explore the Valley of the Temples, a UNESCO-listed site featuring some of the world's most treasured Greek art and architecture
- Visit some of Italy's most magical towns like Siena, Pisa, Lucca, Bologna, and Syracuse

FREE TIME ADD-ONS

- **F** Learn how to make your own pesto before it's cooked with fresh pasta in Cinque Terre
- **F** Experience the merging of history and flavours as you embark on a tour to find Naples' most illustrious pizza makers
- **F** Walk in the footsteps of gladiators and emperors at the Colosseum and Roman Forum
- **F** Conquer the highest active volcano of Europe, Mount Etna on an adrenaline filled bike ride
- **F** **CONTIKI CARES** Learn about the Mafia and the civil anti-mafia movement whilst walking through the picturesque historic centre of Palermo

See contiki.com/ultimate-italy for all experiences on this trip.

IN-DEPTH EXPLORER

#PORTUGALCITYSURF

PORTUGAL CITY & SURF

THE NUMBERS

9
DAYS

1
COUNTRY

NEW TRIP

VISIT YOUR **TRAVEL AGENT** OR **CONTIKI.COM/PORTUGAL-CITY-SURF** TO SEE PRICES, DATES & THE BEST DEALS AVAILABLE

THE DETAILS

8 NIGHTS ACCOMMODATION
Special Stay: 2 nights in Noah Surf House, 6 nights in multi-share hotel/hostel accommodation

9 INCLUDED MEALS
8 breakfasts (B)
1 dinner (D)

TRANSPORT
Air conditioned coach with charging points & WiFi

GROUP SIZE
24 maximum group size

TEAM
An experienced Trip Manager & Driver Team

The one that dives deep into Portugal's charming cities, before enjoying some of the world's best surf, yoga & beach vibes

Wander tiled streets of Lisbon, Portugal

Cycle tour above Porto, Portugal

NOAH SURF HOUSE

This place is all about being at one with the sea. Get out on the waters with some surf lessons, keep things more tranquil with some stand up paddle board yoga, or simply kick back on the golden sands and sip something sweet. You've never stayed anywhere like this before. Welcome to the good life.

Aveiro boat tour, Portugal

Contiki Cares: Street art tour, Cascais, Portugal

Places visited
1 Nightstops
Special Stay

Trip starts 4:00pm in Lisbon & ends approx. 8:00am in Lisbon. For departure points & stay longer accommodation options see contiki.com/staylonger. Due to Noah Surf House being in such high demand, on certain occasions travellers will stay in mixed 8-bedded Contiki dorms.

WHY YOU'LL LOVE IT

7 Included Experiences & 7 Free Time Add-Ons that'll see you dining in local's homes and surfing along the golden coast

SPECIAL STAYS

★ Noah Surf House

INCLUDED EXPERIENCES

- Visit the canal city of Aveiro, Portugal's 'mini Venice' and see the city by water
- Discover the golden beaches of the Portuguese Algarve in Lagos
- Visit the moving religious site of Fatima
- Walk the cobbled lanes of the animated & historical city of Coimbra outside Obidos

FREE TIME ADD-ONS

F **CONTIKI CARES** Discover the cultural vibrance of Cascais on a street art tour guided by residents
F Find your zen & do yoga on the beach in Santa Cruz
F Surf on the waters of some of Portugal's best beaches
F EatWith locals inside their homes & taste traditional Portuguese food in Porto
F Learn to make Pastel de Nata (custard tarts) with Joana in her home

See contiki.com/portugal-city-surf for all experiences on this trip.

IN-DEPTH EXPLORER

#SPANISHSPREE

SPANISH SPREE

THE NUMBERS

14
DAYS

2
COUNTRIES

NEW & IMPROVED

VISIT YOUR **TRAVEL AGENT** OR **CONTIKI.COM/SPAIN** TO SEE PRICES, DATES & THE BEST DEALS AVAILABLE

THE DETAILS

13 NIGHTS ACCOMMODATION

13 nights twin or triple-share hotel accommodation

17 INCLUDED MEALS

13 breakfasts (B)
4 dinners (D)

TRANSPORT

Air conditioned coach with charging points & WiFi
& 1 internal flight

GROUP SIZE

31 average group size

TEAM

An experienced Trip Manager & Driver, plus Local Guides

The one that gives you 2 weeks of exploring all that Spain has to offer

Strolling around sizzling Seville, Spain

Get to grips with Gaudi in Barcelona, Spain

MONASTERIO DE SAN FRANCISCO IN CÓRDOBA

This 15th century Franciscan monastery has retained many of its original features, including its gorgeous vaulted ceilings. Kick back poolside or stroll the lush gardens.

Delicious paella, Pamplona

Beach days, Ibiza

WHY YOU'LL LOVE IT

9 Included Experiences & 9 Free Time Add-Ons to get to close to Spain's culinary culture, history and natural beauty

SPECIAL STAYS

★ Monasterio de San Francisco in Córdoba

INCLUDED EXPERIENCES

- Visit the UNESCO World Heritage listed Mosque of the Caliphs in Córdoba
- Locally guided tour of the Alhambra Palace in Granada
- Take a locally guided tour of the gilded Royal Palace in Madrid
- Enjoy a traditional Basque dinner in the richly cultural city of Bilbao (summer only)
- Swim or surf in San Sebastián (summer only)

FREE TIME ADD-ONS

F Experience the passion of a flamenco show then top off the evening with some tapas

F EatWith locals on the rooftops of Seville & enjoy an authentic feast

F **CONTIKI CARES** Cook up tortilla & paella at Mescladis, a non-profit entity who train and employ recent refugee and newcomers to the city of Barcelona

F Explore the baroque beauty of Barcelona with a bike tour

F Let loose with a base-thumping party package in Ibiza (summer only)

See contiki.com/spain for all experiences on this trip.

If you're travelling solo, we can pair you with a same sex room-mate at no extra cost (either twin or triple-share). Single room supplements are available. Get 5% off the twin-share trip price when you choose triple-share. Trip starts 6:00pm in Madrid & ends approx. 8:00am in Madrid. This trip also runs in winter, for details, visit contiki.com or speak to your travel agent. Winter departures feature a slightly modified itinerary. 2 nights in Madrid (D)(B), Bilbao 1 night (B), Pamplona 1 night (B), Barcelona 2 nights (B,D)(B), Valencia 1 night (B), Granada 2 nights (B)(B,D), Seville 2 nights (B,D)(B), Cordoba 1 night (B), Madrid 1 night (B). For departure points & stay longer accommodation options see contiki.com/staylonger.

IN-DEPTH EXPLORER

#SPAINMOROCCOPORTUGAL

SPAIN, MOROCCO & PORTUGAL

THE NUMBERS

15
DAYS

4
COUNTRIES

NEW & IMPROVED

VISIT YOUR **TRAVEL AGENT** OR **CONTIKI.COM/SPAINMOROCCO-PORTUGAL** TO SEE PRICES, DATES & THE BEST DEALS AVAILABLE

THE DETAILS

14 NIGHTS ACCOMMODATION

Special Stay: 2 nights in a Traditional Moroccan Riad in twin or triple-share & 12 nights twin or triple-share hotel accommodation

20 INCLUDED MEALS

14 breakfasts (B)
6 dinners (D)

TRANSPORT

Air conditioned coach with charging points & WiFi, Ferry from Spain to Morocco

GROUP SIZE

38 average group size

TEAM

An experienced Trip Manager & Driver, plus a Local Guide in Morocco

The one that does 2 continents in 2 weeks under the Iberian sun

See the Belém Tower, in Lisbon, Portugal

Check the views over Fez, Morocco @laurenbugden

See the Moroccan influence in Seville, Spain

MORROCAN ADVENTURE
Add some more souks & spices to your adventure with our 10 day Morocco trip. It will take you from opulent palaces to bustling markets, desert panoramas to cooking classes in the homes of locals. It's the ultimate culturally immersive exploration. Contiki.com/morrocanadventure

RIAD AFRICA, MARRAKECH
This luxurious Riad-style hotel is formed from 3 traditional merchant houses & features 2 swimming pools, a spa, a rooftop restaurant & a cooking school, not to mention traditional Moroccan design & decor - all 5 minutes walk from the main square of Marrakech.

This trip is a section of our larger trip (Iberian Peninsula & Morocco see p.118). This means you'll merge with a group who have travelled from northern Spain.

If you're travelling solo, we can pair you with a same sex room-mate at no extra cost (either twin or triple-share). Single room supplements are available. Trip starts 6:00pm in Madrid & ends approx. 8:00am in Madrid. For departure points & stay longer accommodation options see contiki.com/staylonger. **Note:** A Special Stay feature property on this trip is a traditional Morrocan Riad in Marrakech. Due to the size & authenticity of this property we may have to use a mix of twin & triple rooms to accommodate the entire group. This trip also runs in winter, for details, visit contiki.com or speak to your travel agent.

WHY YOU'LL LOVE IT

12 Included Experiences & 10 Free Time Add-Ons to let you taste all the flavours of Iberia while soaking up all that ancient history and natural beauty

SPECIAL STAYS

★ Riad in Marrakech

INCLUDED EXPERIENCES

- Take a locally guided tour of the gilded Royal Palace in Madrid
- Locally guided tour of the Alhambra Palace in Granada
- Visit the opulent Bahia Palace in Marrakech, one of the world's most beautiful buildings
- Visit Lisbon's Belém district, famous for some of the city's major monuments (& pastries)
- Locally guided tour, see the Royal Palace, the Medina, & visit the cooperative of handmade carpets in Fez

FREE TIME ADD-ONS

F Experience the passion of a flamenco show then top off the evening with some tapas in Granada
F EatWith locals on the rooftops of Seville & enjoy an authentic feast
F **CONTIKI CARES** Take a 4x4 adventure into the sweeping Agafay Desert and enjoy a tagine dinner & star gazing
F Guided tour of Sintra & Cascais
F Explore Madrid's trendiest neighbourhoods and unmissable sights on a city bike tour

See contiki.com/spainmorocco-portugal for all experiences on this trip.

IN-DEPTH EXPLORER

#IBERIAANDMOROCCO

IBERIAN PENINSULA & MOROCCO

THE NUMBERS

21
DAYS

4
COUNTRIES

NEW & IMPROVED

VISIT YOUR **TRAVEL AGENT** OR **CONTIKI.COM/IBERIANPENINSULA-MOROCCO** TO SEE PRICES, DATES & THE BEST DEALS AVAILABLE

THE DETAILS

20 NIGHTS ACCOMMODATION

Special Stay: 2 nights in a Traditional Moroccan Riad in twin or triple-share & 18 nights twin or triple-share hotel accommodation

28 INCLUDED MEALS

20 breakfasts (B)
8 dinners (D)

TRANSPORT

Air conditioned coach with charging points & WiFi, Ferry from Spain to Morocco & 1 internal flight

GROUP SIZE

38 average group size

TEAM

An experienced Trip Manager & Driver, Local Guide in Morocco

The one that goes in-depth in the cultures of Spain, Portugal & Morocco

See Marrakech's strong tile game, Morocco

Delicious dinners in Seville, Spain

Take the tram in Lisbon, Portugal

MORROCAN ADVENTURE

Want to add more souks and spices to your adventure? We've got more Morocco trips to take you from opulent palaces to bustling markets, desert panoramas to cooking classes in the homes of locals. Head to our Rest of the World section on p.13 to find out more.

RIAD AFRICA, MARRAKECH

This luxurious Riad-style hotel is formed from 3 traditional merchant houses & features 2 swimming pools, a spa, a rooftop restaurant & a cooking school, not to mention traditional Moroccan design & decor - all 5 minutes walk from the main square of Marrakech.

1 FLIGHT INCLUDED

This trip does it all, but some travellers will only do a section of it & will come & go depending on their booking.

If you're travelling solo, we can pair you with a same sex room-mate at no extra cost (either twin or tripleshare). Single room supplements are available. Trip starts 6:00pm in Madrid & ends approx. 8:00am in Madrid. Winter dates feature a slightly modified 20 day itinerary, 1 night in Valencia instead of 2 nights in Ibiza & 1 less (D). For departure points & stay longer accommodation options see contiki.com/staylonger. **Note:** A Special Stay feature property on this trip is a traditional Morrocan Riad in Marrakech. Due to the size & authenticity of this property we may have to use a mix of twin & triple rooms to accommodate the entire group. This trip also runs in winter, for details, visit contiki.com or speak to your travel agent.

WHY YOU'LL LOVE IT

15 Included Experiences & 12 Free Time Add-Ons to let uncover all the wonders of Iberia, from beaches to bazaars, cities to coastlines

SPECIAL STAYS

★ Riad in Marrakech

INCLUDED EXPERIENCES

- Take a locally guided tour of the gilded Royal Palace in Madrid
- Visit the Moroccan 19th century masterpiece of Bahia Palace in Marrakech
- Locally guided tour of the Alhambra Palace in Granada
- Visit lots of towns with great stories en-route like Segovia, San Sebastián, Zaragoza & Rabat
- Locally guided tour, see the Royal Palace, the Medina, & visit the cooperative of handmade carpets in Fez

FREE TIME ADD-ONS

F EatWith locals on the rooftops of Seville & enjoy an authentic feast

F **CONTIKI CARES** Take a 4x4 adventure into the sweeping Agafay Desert and enjoy a tagine dinner & star gazing

F Explore the baroque beauty of Barcelona with a bike tour

F Experience the passion of a flamenco show then top off the evening with some tapas

F Eat a farewell feast at Los Galayos in Madrid

See contiki.com/iberianpeninsula-morocco for all experiences on this trip.

IN-DEPTH EXPLORER

#FIREICE

FIRE & ICE

THE NUMBERS

6
DAYS

1
COUNTRY

feefo
4.7 RATING

VISIT YOUR **TRAVEL AGENT** OR **CONTIKI.COM/FIRE-ICE** TO SEE PRICES, DATES & THE BEST DEALS AVAILABLE

THE DETAILS

5 NIGHTS ACCOMMODATION

5 nights multi-share hotel/ hostel accommodation, including 2 nights in featured Kex Hostel, Reykjavik & twin supplement available

8 INCLUDED MEALS

5 breakfasts (B)
3 dinners (D)

TRANSPORT

Private coach

GROUP SIZE

36 average group size

TEAM

An experienced Trip Manager & Driver

The one that explores the best of Iceland's incredible natural beauty

Chase waterfalls across Iceland's south coast, Iceland @jacob

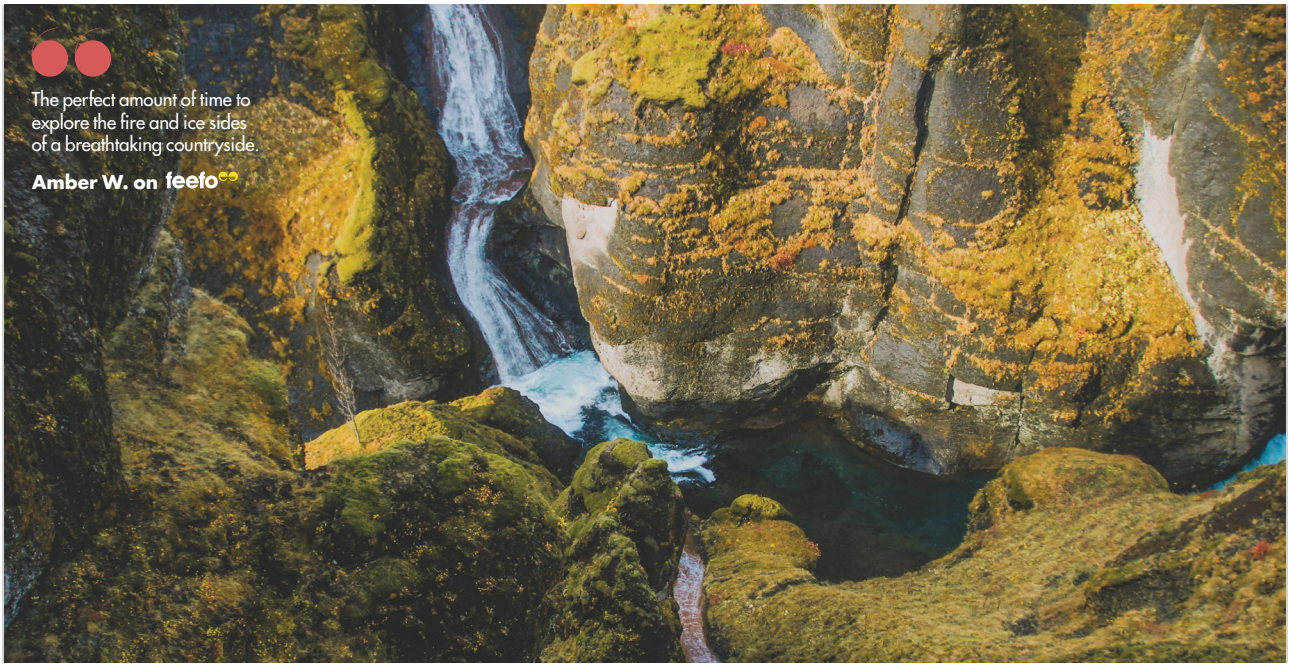

Fjaðrárgljúfur canyon outside Kirkjubaejarklaustur, so pretty Justin Bieber filmed a video clip here @buntyp

Soak in the Blue Lagoon, Reykjavik @lrrharccr

Take a glacier walk, Skaftafell

KEX HOSTEL REYKJAVIK

Social, stylish & with a funky eye for design, Kex Hostel has a great selection of beers at their bar, as well as a heated outdoor patio, roomy communal area & bike hire - so you can explore Iceland's breathtaking beauty on two wheels.

WHY YOU'LL LOVE IT

6 Included Experiences & 3 Free Time Add-Ons that'll take you fromglaciers to the Blue Lagoon

SPECIAL STAYS

★ Midgard Base Camp

INCLUDED EXPERIENCES

- **CONTIKI CARES** Take part in a local restoration program located in the Haukadalur Forest (summer only & weather dependent)
- Enjoy a rooftop sauna & hot tub at your Midgard camp accommodation
- Visit an Icelandic farm: farm to table presentation & local food tasting
- See filming locations from the epic GoT including Þingvellir National Park
- See the famous waterfalls of the south coast
- See the mystical geothermal fields of Geysir

FREE TIME ADD-ONS

F Soak in geothermal waters at the famous Blue Lagoon
F Immerse yourself amongst nature on a glacier walk of Vatnajokull, Europe's largest glacier
F Enjoy modern Icelandic cuisine in a cosy harbour restaurant in Reykjavik

See contiki.com/fire-ice for all experiences on this trip.

If you're travelling solo, we can pair you with a same sex room-mate at no extra charge. Twin room supplements are available. Trip starts 4:00pm in Reykjavik & ends approx. 8:00am in Reykjavik. For departure points & stay longer accommodation options see contiki.com/staylonger. Airport transfers are not included but can be arranged at an extra charge. Please contact Contiki or your travel agent for details on how to book these. This trip also runs in winter, for details, visit contiki.com or speak to your travel agent.

IN-DEPTH EXPLORER

#CONTIKIIRELAND

IRELAND

THE NUMBERS

8 DAYS

2 COUNTRIES

feefo 4.7 RATING

VISIT YOUR **TRAVEL AGENT** OR **CONTIKI.COM/IRELAND** TO SEE PRICES, DATES & THE BEST DEALS AVAILABLE

THE DETAILS

7 NIGHTS IN HOTELS

7 nights twin-share hotel accommodation
Featured accommodation Oriel House Hotel, Ballincollig

10 INCLUDED MEALS

7 breakfasts (B)
3 dinners (D)

TRANSPORT

Air conditioned coach with charging points & WiFi

GROUP SIZE

43 average group size

TEAM

An experienced Trip Manager & Driver team, plus Local Guides

The one that gives you a week long full Irish experience

Hike along the Giant's Causeway, Ireland @missmandysue

ACTIVE IRELAND

Love the look of this trip but want to make it more active? Our Limited Edition Active Ireland trip has all the best bits - Guinness breweries and the Blarney Stone included - as well as active experiences every day. Think coastal hikes, white water rafting and more.

WHY YOU'LL LOVE IT

6 Included Experiences & 8 Free Time Add-Ons that'll see you sampling Guinness and hiking epic coastlines

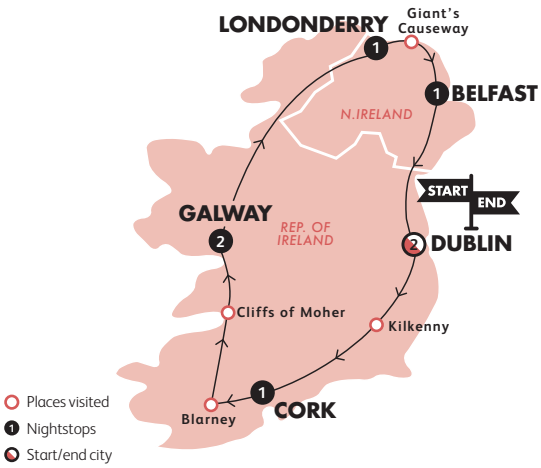

This trip is a section of our larger trip (Great Britain & Ireland see p.124). This means you'll join a group who has been travelling from London.

If you're travelling solo, we can pair you with a same sex room-mate at no extra charge. Single room supplements are available. Trip starts 4:30pm in Dublin & ends approx. 8:00am in Dublin. For departure points & stay longer accommodation options see contiki.com/staylonger. This trip also runs in winter, for details, visit contiki.com or speak to your travel agent.

SEE SCOTLAND TOO

Fancy getting a taste of Scotland, too? This place is a different world, with its ancient castles, world class distilleries, spectacular mountains and fairytale islands. You'll get to try it all on our incredible 6 day add-on. See Contiki.com/scotland for details and prices.

INCLUDED EXPERIENCES

- Visit the UNESCO World Heritage listed Giant's Causeway
- Learn about the troubled history of Belfast on a locally guided tour
- Visit Blarney Castle & get the gift of the gab as you kiss the Blarney Stone
- Entry to the magical Cliffs of Moher
- See the 17th century city walls of Londonderry

FREE TIME ADD-ONS

F **CONTIKI CARES** Meet Jamese, a 4th generation shepherd, he will show you the ins & outs of his farm. From bouncing border collies to shepherds' sheep shearing we get to experience true Ireland & give back at the same time

F Visit the famous Guinness Storehouse & learn how to pour a pint of the black stuff

F Locally guided walking tour including the Bogside murals in Londonderry

F Experience some good old 'Irish Craic' with an evening of delicious food, drinks, traditional dancing, and some good laughs together

F Cycle through the historical & cultural wonders of Kilkenny

See contiki.com/ireland for all experiences on this trip.

ENGLAND & SCOTLAND

THE NUMBERS

9 DAYS

2 COUNTRIES

feefo 4.6 RATING

VISIT YOUR **TRAVEL AGENT** OR **CONTIKI.COM/ENGLAND-SCOTLAND** TO SEE PRICES, DATES & THE BEST DEALS AVAILABLE

THE DETAILS

8 NIGHTS IN HOTELS

8 nights twin-share hotel accommodation
Featured accommodation Loch Ness Lodge in the Highlands

10 INCLUDED MEALS

8 breakfasts (B)
2 dinners (D)

TRANSPORT

Air conditioned coach with charging points & WiFi

GROUP SIZE

43 average group size

TEAM

An experienced Trip Manager & Driver, plus Local Guides

The one that gives you trendy cities, charming landscapes & the birthplace of The Beatles

Stroll the backstreets of Edinburgh, Scotland

LONDON DAY TRIPS

Hanging around London before or after the trip? Take advantage of our incredible deals on your trip, from ancient Stonehenge to royal Windsor Castle and the cute Roman town of Bath. It's easy, just book from the Contiki basement, or visit contiki.com/day-trips

- Places visited
- Nightstops
- Optional end city
- Train

WHY YOU'LL LOVE IT

12 Included Experiences & 8 Free Time Add-Ons that'll uncover Britain's rich history and musical culture

INCLUDED EXPERIENCES

- Walk in the footsteps of the Fab Four on a Beatles Magical Mystery Tour of Liverpool
- Walking tour of historic York
- Spot 'Nessie' on a boat cruise of stunning Loch Ness
- Sightseeing tour of Edinburgh including Holyrood Palace & the Royal Mile

FREE TIME ADD-ONS

- **F** Eat with local hosts & be serenaded by local musicians in a traditional pub in Glasgow
- **F** Listen to local stories & sip local whisky on this traditional Scottish evening
- **F** Get exclusive entry and a guided tour of the richly historical Edinburgh Castle
- **F** Take a cruise along the beautiful Lake Windermere in the Lake District
- **F** Get the low-down on the legends & stories of the people who once lived in York's historic centre on an evening 'Ghost Walk'

See contiki.com/england-scotland for all experiences on this trip.

JUST WANT SCOTLAND?

Dive into Scotland on our 6 day trip. This place is a different world, with its ancient castles, world class distilleries, spectular mountains & fairytale island. See contiki.com/scotland for all the details & prices.

This trip is a section of our larger trip (Great Britain & Ireland see p.124). This means some of the group will continue to Ireland.

If you're travelling solo, we can pair you with a same sex room-mate at no extra charge. Single room supplements are available. Trip starts 6:30am in London & ends approx. 8:00am in Glasgow or 2:30pm in London if you have chosen to take the train. For departure points & stay longer accommodation options see contiki.com/staylonger. This trip also runs in winter, for details, visit contiki.com or speak to your travel agent.

IN-DEPTH EXPLORER

#GBIRELAND

GREAT BRITAIN & IRELAND

THE NUMBERS

16
DAYS

5
COUNTRIES

feefo
4.7 RATING

VISIT YOUR **TRAVEL AGENT** OR **CONTIKI.COM/BRITAIN-IRELAND** TO SEE PRICES, DATES & THE BEST DEALS AVAILABLE

THE DETAILS

15 NIGHTS IN HOTELS

15 nights twin-share hotel accommodation
Featured hotel Oriel House hotel, Ballincollig & Loch Ness Lodge, Highlands

20 INCLUDED MEALS

15 breakfasts (B)
5 dinners (D)

TRANSPORT

Air conditioned coach with charging points & WiFi
Ferry crossing to/from Ireland

GROUP SIZE

43 average group size

TEAM

An experienced Trip Manager & Driver

The one that gives you the best of England, Ireland & Scotland, topped off with the Emerald Isle

Explore Ireland's epic coastlines @mr.jakerich

IN-DEPTH EXPLORER

#GBIRELAND

Look out from Giant's Causeway, Ireland @liisphinxiii

Hear some local music, Scotland, @kiilann

Kiss the Blarney Stone, Ireland, @amandini4

SEE MORE OF LONDON

We have 3 & 4 day packages to hang out in London and see even more. Give yourself the time to see Stonehenge, see a show, or just wander historic streets.

This trip does it all, but some travellers will only do a section of it & will end in Glasgow or start in Dublin (See p.122 & p.123).

If you're travelling solo, we can pair you with a same sex room-mate at no extra charge. Single room supplements are available. Trip starts 6:30am in London & ends approx. 8:00pm in London. For departure points & stay longer accommodation options see contiki.com/staylonger This trip also runs in winter, for details, visit contiki.com or speak to your travel agent.

WHY YOU'LL LOVE IT

18 Included Experiences & 16 Add-Ons that'll give you the perfect mix of natural beauty and historical intrigue

INCLUDED EXPERIENCES

- Visit the UNESCO World Heritage listed Giant's Causeway
- Learn about the troubled history of Belfast on a locally guided tour, Northern Ireland
- Visit Blarney Castle & get the gift of the gab as you kiss the Blarney Stone
- Walk in the footsteps of the Fab Four on a Beatles Magical Mystery Tour of Liverpool
- Spot 'Nessie' on a boat cruise of stunning Loch Ness

FREE TIME ADD-ONS

- F **CONTIKI CARES** Meet Jamese, a 4th generation shepherd, he will show you the ins & outs of his farm. From bouncing border collies to shepherds' sheep shearing we get to experience true Ireland & give back at the same time
- F Eat with local hosts & be serenaded by local musicians in a traditional pub in Glasgow
- F Listen to local stories & sip local whisky on this traditional Scottish evening
- F Visit the famous Guinness Storehouse & learn how to pour a pint of the black stuff, Dublin
- F Locally guided walking tour including the Bogside murals in Londonderry

See contiki.com/britain-ireland for all experiences on this trip.

IN-DEPTH EXPLORER

#MINIBALKAN

THE MINI BALKAN

THE NUMBERS

THE DETAILS

5 DAYS

4 NIGHTS IN HOTELS

4 nights in twin or triple-share hotel accommodation

3 COUNTRIES

5 INCLUDED MEALS

4 breakfasts (B)
1 dinner (D)

NEW & IMPROVED

TRANSPORT

Air conditioned coach with charging points & WiFi

VISIT YOUR **TRAVEL AGENT** OR **CONTIKI.COM/MINIBALKAN** TO SEE PRICES, DATES & THE BEST DEALS AVAILABLE

GROUP SIZE

38 average group size

TEAM

An experienced Trip Manager & Driver

The one that brings you the most beautiful bits of the Balkans, including Lake Bled & Krka Falls

Gliding through Plitvice, Croatia

Krka Falls, Croatia @louisestannard

Take a dip in Lake Bled, Slovenia, @joshkarras

WHY YOU'LL LOVE IT

4 Included Experiences & 5 Free Time Add-Ons to let you explore underrated cities and spectacular beauty spots

INCLUDED EXPERIENCES

- Get included entry to the spellbinding lakes of Plitvice National Park
- Visit picture perfect Lake Bled and take a walk around the scenic lake, framed by the Julian Alps
- See one of the world's best-preserved Roman buildings: Diocletian's Palace in Split

FREE TIME ADD-ONS

F **CONTIKI CARES** Enjoy a farm-to-table Croatian meal at a family run restaurant with figs, olives, wine & more

F Watch a traditional Slovenian show as you enjoy a local feast

F Head to local eateries with the Bitemojo App in Ljubljana

F Witness the cascading waterfalls and take a dip in the Krka Falls National Park

See contiki.com/minibalkan for all experiences on this trip.

This trip is a section of our larger trip (Best of Balkans see p.128 & p.129). This means some of the group will continue to Budapest.

If you're travelling solo, we can pair you with a same sex room-mate at no extra cost. Single room supplements are available based on twin-share trip price. Get 5 % off the twin-share trip price when you choose triple-share. Trip starts 7:30am in Budapest & ends approx. 8:00am in Split. For departure points & stay longer accommodation options see contiki.com/staylonger.

BALKANS DISCOVERY

THE NUMBERS

11 DAYS

5 COUNTRIES

feefo 5.0 RATING

VISIT YOUR **TRAVEL AGENT** OR **CONTIKI.COM/BALKANSDISCOVERY** TO SEE PRICES, DATES & THE BEST DEALS AVAILABLE

THE DETAILS

10 NIGHTS IN HOTELS

10 nights in twin or triple-share hotel accommodation
Featured accommodation
Hotel Split Inn

14 INCLUDED MEALS

10 breakfasts (B)
4 dinners (D)

TRANSPORT

Air conditioned coach with charging points & WiFi

GROUP SIZE

38 average group size

TEAM

An experienced Trip Manager & Driver, plus Local Guides

The one that gives you the best of the Dalmatian Coastline, from Split to Budapest

Get the best views of dreamy Dubrovnik, Croatia

HOTEL SPLIT INN

This stylish hotel is close to the UNESCO-listed palace of Diocletian Along with the comfy, large rooms, features bike hire, car hire, an on-site Mediterranean restaurant and a bar. The beach is just a stone's throw away too.

See the Mostar Bridge, Bosnia & Herzegovina

WHY YOU'LL LOVE IT

5 Included Experiences & 5 Free Time Add-Ons to let you stroll secluded beaches and journey down historic rivers

INCLUDED EXPERIENCES

- Take a walking tour through Dubrovnik & spot GoT filming locations
- See the famous Mostar Bridge, a beautiful example of Islamic architecture
- Drive the winding coastline of Kotor Bay, Montenegro
- Locally guided sightseeing tour of Sarajevo covering 500 years of history from the Ottoman Empire to the present

FREE TIME ADD-ONS

- F **CONTIKI CARES** Dine with locals in their homes in and hear their stories of wartime living in Sarajevo
- F Cruise down the Danube River & dine on a feast
- F Journey through time at the inspirational in Sarajevo War Tunnels Museum, where civilians once escaped to safety
- F Take a sea kayaking trip around the UNESCO-listed Dubrovnik city walls
- F See UNESCO-listed Dubrovnik from the water with an evening cruise including drinks and dinner

See contiki.com/balkansdiscovery for all experiences on this trip.

This trip is a section of our larger trip (Best of Balkans see p.128 & p.129). This means some of the group will continue to Split.

If you're travelling solo, we can pair you with a same sex room-mate at no extra cost. Single room supplements are available based on twin-share trip price. Get 5 % off the twin-share trip price when you choose triple-share. Trip starts 6:00pm in Split & ends approx. 8:00am in Budapest. For departure points & stay longer accommodation options see contiki.com/staylonger.

IN-DEPTH EXPLORER

#BESTOFBALKANS

BEST OF BALKANS START SPLIT

THE NUMBERS

THE DETAILS

15 DAYS

14 NIGHTS IN HOTELS

14 nights twin or triple-share hotel accommodation
Featured accommodation
Hotel Split Inn

6 COUNTRIES

18 INCLUDED MEALS

14 breakfasts (B)
4 dinners (D)

NEW & IMPROVED

TRANSPORT

Air conditioned coach with charging points & WiFi

VISIT YOUR **TRAVEL AGENT** OR **CONTIKI.COM/BESTOFBALKANS** TO SEE PRICES, DATES & THE BEST DEALS AVAILABLE

GROUP SIZE

38 average group size

TEAM

An experienced Trip Manager & Driver, plus Local Guides

The one that will have you utterly bewitched by the Balkans, from Split to Budapest

Take a dip in Krka National Park, Croatia @contikikovac

Kayak around Dubrovnik, Croatia

HOTEL SPLIT INN

This stylish hotel is close to the UNESCO-listed palace of Diocletian. Along with the comfy, large rooms, features bike hire, car hire, an on-site Mediterranean restaurant and a bar. The beach is just a stone's throw away too.

Places visited
Nightstops
Start/end city

GOT MORE TIME?

Add on the Croatia Island Sail p.141 & save 5% with our multi-trip discount on selected departures.

WHY YOU'LL LOVE IT

9 Included Experiences & 7 Free Time Add-Ons to bring you closer to Croatia's natural beauty and Hungary's architectural masterpieces.

INCLUDED EXPERIENCES

- Get included entry to the spellbinding lakes of Plitvice National Park
- Take a walking tour through Dubrovnik & spot GoT filming locations
- See the famous Mostar Bridge, a beautiful example of Islamic architecture
- Drive the winding coastline of Kotor Bay, Montenegro
- Locally guided sightseeing tour of Sarajevo covering 500 years of history from the Ottoman Empire to the present

FREE TIME ADD-ONS

F **CONTIKI CARES** Dine with locals in their homes in and hear their stories of wartime living in Sarajevo, Bosnia
F **CONTIKI CARES** Enjoy a farm-to-table Croatian meal at a family run restaurant with figs, olives, wine & more
F Cruise down the Danube River & dine on a feast
F Journey through time at the inspirational Sarajevo War Tunnels Museum, where civilians once escaped to safety
F Take a sea kayaking trip around the UNESCO-listed Dubrovnik city walls

See contiki.com/bestofbalkans for all experiences on this trip.

This trip does it all, but some travellers will start & end their trip in Budapest (See p.129).

If you're travelling solo, we can pair you with a same sex room-mate at no extra cost. Single room supplements are available on twin-share trip price. Get 5% off the twin-share trip price when you choose triple-share. Trip starts 6:00pm in Split & ends approx. 8:00am in Split. For departure points & stay longer accommodation options see contiki.com/staylonger.

BEST OF BALKANS START BUDAPEST

THE NUMBERS

15 DAYS

6 COUNTRIES

NEW & IMPROVED

VISIT YOUR **TRAVEL AGENT** OR **CONTIKI.COM/BESTOFBALKANS** TO SEE PRICES, DATES & THE BEST DEALS AVAILABLE

THE DETAILS

14 NIGHTS IN HOTELS

14 nights twin or triple-share hotel accommodation
Featured accommodation
Hotel Split Inn

18 INCLUDED MEALS

14 breakfasts (B)
4 dinners (D)

TRANSPORT

Air conditioned coach with charging points & WiFi

GROUP SIZE

38 average group size

TEAM

An experienced Trip Manager & Driver, plus Local Guides

IN-DEPTH EXPLORER

#BESTOFBALKANS

The one that will bring you the best bits of the Balkans, from Budapest to Split

Soak up the sights of Dubrovnik (AKA King's Landing), Croatia

This trip does it all, but some travellers will start & end their trip in Split (See p.128).

If you're travelling solo, we can pair you with a same sex room-mate at no extra cost. Single room supplements are available on twin-share trip price. Get 5% off the twin-share trip price when you choose triple-share. Trip starts 7:30am in Budapest & ends approx. 8:00am in Budapest. For departure points & stay longer accommodation options see contiki.com/staylonger.

WHY YOU'LL LOVE IT

9 Included Experiences & 8 Free Time Add-Ons to bring you closer to Croatia's natural beauty and Hungary's architectural masterpieces.

INCLUDED EXPERIENCES

- Get included entry to the spellbinding lakes of Plitvice National Park
- Take a walking tour through Dubrovnik & spot GoT filming locations
- See the famous Mostar Bridge, a beautiful example of Islamic architecture
- Drive the winding coastline of Kotor Bay, Montenegro
- Locally guided sightseeing tour of Sarajevo covering 500 years of history from the Ottoman Empire to the present

FREE TIME ADD-ONS

- F **CONTIKI CARES** Dine with locals in their homes in and hear their stories of wartime living in Sarajevo
- F **CONTIKI CARES** Enjoy a farm-to-table Croatian meal at a family run restaurant with figs, olives, wine & more
- F Cruise down the Danube River & dine on a feast, in Budapest
- F Journey through time at the inspirational Sarajevo War Tunnels Museum, where civilians once escaped to safety
- F Take a sea kayaking trip around the UNESCO-listed Dubrovnik city walls

See contiki.com/bestofbalkans for all experiences on this trip.

EASTERN ROAD

IN-DEPTH EXPLORER

#EASTERNROAD

THE NUMBERS

13 DAYS

6 COUNTRIES

VISIT YOUR **TRAVEL AGENT** OR **CONTIKI.COM/EASTERN-ROAD** TO SEE PRICES, DATES & THE BEST DEALS AVAILABLE

THE DETAILS

12 NIGHTS IN HOTELS

12 nights twin or triple-share hotel accommodation. Featured Hotel Moxy Warsaw Praga

16 INCLUDED MEALS

12 breakfasts (B)
4 dinners (D)

TRANSPORT

Air conditioned coach with charging points & WiFi

GROUP SIZE

35 average group size

TEAM

An experienced Trip Manager & Driver, plus Local Guides

The one that gives the ultimate Eastern European experience with 6 countries in 13 days

Explore the colourful city of Berlin, Germany

Appreciate the beauty of Budapest, Hungary @ryan11a

A bite in Kreuzburg, Berlin, Germany

Stop for photo ops in Berlin, Germany

MOXY WARSAW PRAGA

Whether you want to chill, eat, plan your day or party, Moxy Warsaw has something for you. Set within one of Warsaw's most buzzing districts, Old Praga, this place has a cocktail bar, a state of the art video wall and bright, design-led rooms.

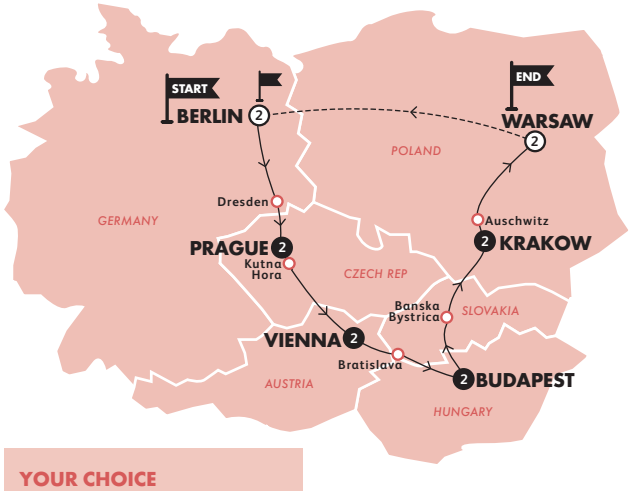

YOUR CHOICE

End this trip in either Warsaw or Berlin. It's your choice.

- Places visited
- 1 Nightstops
- Optional end city

WHY YOU'LL LOVE IT

15 Included Experiences & 7 Free Time Add-Ons to uncover Germany's rich history & Prague's charming culture

INCLUDED EXPERIENCES

- Take a moment to reflect on the tragedies of the 20th century at Auschwitz Concentration Camp
- Explore the cobbled streets of Prague on two wheels with a city bike tour
- Locally guided tour of Buda, Pest, the Royal Palace, the Chain Bridge & Fisherman's Bastion
- Take a locally guided tour of the richly historical city of Warsaw, Poland
- Locally guided tour of Krakow including the Cathedral & Royal Castle

FREE TIME ADD-ONS

- **F** Take in the beauty of Budapest as you cruise down the Danube River & dine on a feast
- **F** Take an alternative walking tour and uncover a different side to Berlin
- **F** Experience Austria's cultural heritage with a Mozart & Strauss concert in Vienna
- **F** Learn how to make traditional pierogi (Polish dumplings) followed by dinner in Krakow
- **F** Have a traditional spa experience at Budapest's Szechenyi Baths

See contiki.com/eastern-road for all experiences on this trip.

If you're travelling solo, we can pair you with a same sex room-mate at no extra cost (either twin or triple-share). Single room supplements are available & get 5% off the twin-share trip price when you choose triple-share. Trip starts 5:00pm in Berlin & ends approx. 8:00am in Warsaw or approx 7:00pm in Berlin. For departure points & stay longer accommodation options see contiki.com/staylonger.

IN-DEPTH EXPLORER

#CONTIKIRUSSIABYTRAIN

RUSSIA BY TRAIN

THE NUMBERS

THE DETAILS

7 DAYS

6 NIGHTS ACCOMMODATION

Special Stays:
1 night overnight train
5 nights twin-share hotel accommodation

1 COUNTRY

8 INCLUDED MEALS

6 breakfasts (B)
2 dinners (D)

NEW TRIP

TRANSPORT

Overnight train and local transport

VISIT YOUR **TRAVEL AGENT** OR **CONTIKI.COM/RUSSIA-TRAIN** TO SEE PRICES, DATES & THE BEST DEALS AVAILABLE

GROUP SIZE

24 maximum group size

TEAM

An experienced Trip Manager, plus Local Guides

The one that makes tracks from St. Petersburg to Moscow, uncovering Russia's fascinating history

Discover the elegance of St. Petersburg

OVERNIGHT TRAIN

A sleeper train is a fun and convenient way to get from A-B without losing any of that precious travel time. The famous sleeper train from St. Petersburg to Moscow has its retro charms, but is kitted with comfortable amenities too, so you'll wake up in a brand new, historic city, fully refreshed.

This trip is a section or our larger trip (Scandinavia & Russia see p.137). This means some of the group will have travelled together from Copenhagen.

Important Visa info: It is necessary to obtain a Russian Tourist Voucher & a Russian Visa for this trip. It is your responsibility to obtain both documents prior to travel a copy of passport required at the time of booking. The fee for the Russian Visa will be an additional charge.
Trip starts 4:00pm in St. Petersburg & ends approx. 8:00am in Moscow. For departure points & stay longer accommodation options see contiki.com/staylonger. This trip also runs in winter, for details, visit contiki.com or speak to your travel agent. *Overnight train cabins are quad-share only. Single room supplements do not apply to night 3 in the itinerary.

WHY YOU'LL LOVE IT

5 Included Experiences & 9 Free Time Add-Ons to take you from the spires of Moscow to the opulent theatres of St. Petersburg

SPECIAL STAYS

★ Overnight train ride from St. Petersburg to Moscow*

INCLUDED EXPERIENCES

- Delve into Russia's royal past with locally guided tours of St. Petersburg and Moscow
- Take a locally guided tour of Moscow's infamous Kremlin
- Guided tour of the impressive Hermitage Museum in St. Petersburg
- Visit Moscow's Statue Park, home of ex-communist memorabilia featuring busts of Stalin and Lenin

FREE TIME ADD-ONS

F Eat some traditional Russian recipes in the home of locals in Moscow
F Tour Moscow's historical communist-era metro, now also a living art gallery
F Watch a traditional Russian Ballet in St. Petersburg
F Use your imagination and paint your very own Matryoshka doll to create a truly unique masterpiece
F Head underground to visit a secret Cold War fortress once code named "Bunker-42"

See contiki.com/russia-train for all experiences on this trip.

BEST OF BALTICS

THE NUMBERS

8 DAYS

3 COUNTRIES

NEW TRIP

VISIT YOUR **TRAVEL AGENT** OR **CONTIKI.COM/BEST-BALTICS** TO SEE PRICES, DATES & THE BEST DEALS AVAILABLE

THE DETAILS

7 NIGHTS ACCOMMODATION

Special Stays: 1 night Pakrojo Dvaras Manor, 1 night Domus Maria Monastery, 5 nights twin-share hotel accommodation

9 INCLUDED MEALS

7 breakfasts (B)
2 dinners (D)

TRANSPORT

Air conditioned coach

GROUP SIZE

24 maximum group size

TEAM

An experienced Trip Manager & Driver, plus Local Guides

The one that uncovers the hidden gems of the Baltics, from ancient castles to breweries

Cycle the cobblestones of Tallinn, Estonia

PAKROJO DVARAS

This historic manor is a gorgeous, 16th century building surrounded by nature. Relax on the sunny terrace, go boating in the nearby lake, grab a bite at the on-site restaurant serving classic Lithuanian dishes or visit the stable and explore the surrounding areas on horseback.

DOMUS MARIA MONASTERY

Domus Maria is a boutique hotel in the heart of Vilnius Old Town. A former, 400-year old Discalced Caremlite's convent, this peaceful place is a masterpiece of baroque architecture, and is set just moments away from the best restaurants in Lithuania.

This trip is a section of our larger trip (Scandinavia & Best of Baltics see p.136). This means some of the group will have travelled from Copenhagen.

If you're travelling solo, we can pair you with a same sex room-mate at no extra cost (twin-share). Single room supplements are available & get 5% off the twin-share trip price when you choose triple-share. Trip starts 4:00pm in Tallinn & ends approx. 8:00am in Vilnius. For departure points & stay longer accommodation options see contiki.com/staylonger. This trip also runs in winter, for details, visit contiki.com or speak to your travel agent.

WHY YOU'LL LOVE IT

8 Included Experiences & 5 Free Time Add-Ons to take you from spectacular castles, majestic monasteries and trendy towns

SPECIAL STAYS

★ Pakrojo Dvaras – a famous manor in Lithuania
★ Domus Maria Monastery, Vilnius

INCLUDED EXPERIENCES

- Welcome dinner at F-Hoone in the trendy Telliskivi district of Tallinn
- Tour, tasting & lunch at Valmiermuiza Brewery in Latvia
- Locally guided tour and visit to medieval Cēsis Castle, one of Latvia's best-preserved castles
- Visit the Hill of Crosses, a pilgrimage site with a collection of 200,000 wooden crosses in Lithuania
- Visit the 14th century Trakai Castle located on an island in Lake Galve, Lithuania
- **CONTIKI CARES** Coffee & Cake at RB Cafe, a social enterprise that employs local people with disabilities

FREE TIME ADD-ONS

F Food Market Tour & Tasting in Riga's Central Market
F Uncover Užupis, the small artistic republic with a Local Guide in Vilnius

See contiki.com/best-baltics for all experiences on this trip.

IN-DEPTH EXPLORER

#CONTIKISCANDINAVIA

SCANDINAVIA

THE NUMBERS

12
DAYS

3
COUNTRIES

NEW & IMPROVED

VISIT YOUR **TRAVEL AGENT** OR **CONTIKI.COM/SCANDI** TO SEE PRICES, DATES & THE BEST DEALS AVAILABLE

THE DETAILS

11 NIGHTS ACCOMMODATION

11 nights multi-share hostel accommodation
Featured accommodation
HI Lillehammer, Stasjonen
Generator Stockholm

15 INCLUDED MEALS

11 breakfasts (B)
4 dinners (D)

TRANSPORT

Air conditioned coach with charging points & WiFi

GROUP SIZE

36 average group size

TEAM

An experienced Trip Manager & Driver

The one that goes in-depth in stunning Scandinavia in under 2 weeks

See the bright waters of Billingen, Norway @jakerichtravels

See the northern lights as you drive through Norway, @happymerv33

Take a polar plunge, Voss, Norway
@danimal91

ACTIVE SCANDINAVIA

Get active on our Limited Edition Scandinavia trip. It's packed with hiking, biking, swimming, rafting & kayaking experiences. It's the perfect way to explore while keeping on the move.

TORGÅSGÅRDEN

Set within one of nature's best playgrounds, this gorgeous hostel features a sauna, playroom, and huge green spaces for football and volleyball. You're also surrounded by spectacular views and alpine adventures, from hiking and foraging to canoeing and fishing.

This trip is a section of our larger trips (Scandinavia & Russia see p.137 and Scandinavia & Best of Baltics see p.136). This means some of the group will continue to Russia and the Baltics.

You will need to bring your own towel on this trip. Trip starts 4:00pm in Copenhagen & ends approx.8:00am in Stockholm. For departure points & stay longer accommodation options see contiki.com/staylonger.

WHY YOU'LL LOVE IT

11 Included Experiences & 10 Free Time Add-Ons to bring the incomparable natural wonders of Scandinavia to life, from glaciers to sparkling lakes

SPECIAL STAYS

★ Special stay at Torgåsgården in the Dalarna region of Sweden

INCLUDED EXPERIENCES

- Cruise along the jaw dropping Geirangerfjord in Norway
- Drive through the Hardangervidda Plateau in Norway
- Visit Frogner Park, Oslo's famous sculpture garden
- Visit a working Alaskan Husky Kennel and enjoy a BBQ dinner surrounded by nature in Sweden
- Visit Gamla Stan (the Old Town) & see the changing of the guards at the Royal Palace in Stockholm

FREE TIME ADD-ONS

F Eat your way around Copenhagen on a tasty culinary bike tour
F Take a bike ride through Oslo's lush parks with Viking Biking
F Norwegian white water rafting in the adventure capital of Voss
F Bobsled on the Lillehammer Olympic track
F Enjoy an evening at the trendy Fotografiska with drink in hand and an after party

See contiki.com/scandi for all experiences on this trip.

IN-DEPTH EXPLORER

#SCANDINAVIAANDBALTICS

SCANDINAVIA & BEST OF BALTICS

THE NUMBERS

19 DAYS

6 COUNTRIES

NEW TRIP

VISIT YOUR **TRAVEL AGENT** OR **CONTIKI.COM/SCANDI-BALTICS** TO SEE PRICES, DATES & THE BEST DEALS AVAILABLE

THE DETAILS

18 NIGHTS IN HOTELS

Special Stays: 1 night in Dalarna, 1 night Pakrojo Dvaras Manor, 1 night Domus Maria Monastery, 10 nights multi-share (Scandi) & 5 nights twin-share (Baltics)

24 INCLUDED MEALS

18 breakfasts (B)
6 dinners (D)

TRANSPORT

Air conditioned coach with charging points & WiFi & 1 included flight

GROUP SIZE

30 average group size

TEAM

An experienced Trip Manager & Driver

The one that combines Scandinavia's natural beauty with the Baltics' hidden gems

Ice cream in colourful Copenhagen @stedimicco

Explore Oslo, Norway @jakerichtravels

Norwegian Vistas @kaitlynjensennn

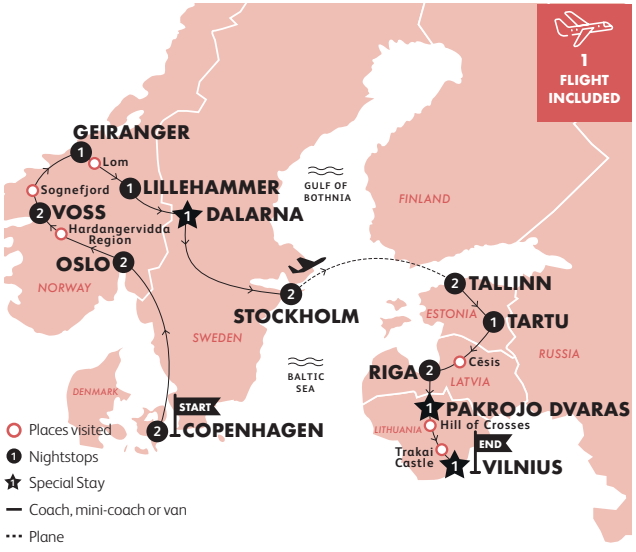

WHY YOU'LL LOVE IT

19 Included Experiences and 15 Free Time Add-Ons to take you from glaciers to gothic castles as you discover natural beauty and hidden histories

SPECIAL STAYS

- ★ Special stay at Torgåsgården in the Dalarna region
- ★ Pakrojo Dvaras – a famous manor in Lithuania
- ★ Domus Maria Monastery, Vilnius

INCLUDED EXPERIENCES

- Cruise along the jaw dropping Geirangerfjord in Norway
- Visit a working Alaskan Husky Kennel and enjoy a BBQ dinner surrounded by nature in Sweden
- Visit Gamla Stan (the Old Town) & see the changing of the guards at the Royal Palace in Stockholm Tour
- Tasting & lunch at Valmiermuiza Brewery in Latvia
- Locally guided tour and visit to medieval Cēsis Castle, one of Latvia's best-preserved castles

FREE TIME ADD-ONS

- **F** Eat your way around Copenhagen on a tasty culinary bike tour
- **F** Take a bike ride through Oslo's lush parks with Viking Biking
- **F** Norwegian white water rafting in the adventure capital of Voss

See contiki.com/scandi-baltics for all experiences on this trip.

This trip does it all, but some travellers will only do a section of it and leave in Stockholm (See p.134).

Trip starts 4:00pm in Copenhagen & ends approx. 8:00am in Vilnius. **Note:** You will need a towel for Scandinavia portion of the trip. For departure points & stay longer accommodation options see contiki.com/staylonger.

SCANDINAVIA & RUSSIA

IN-DEPTH EXPLORER

#CONTIKISCANDINAVIAANDRUSSIA

THE NUMBERS

18 DAYS

4 COUNTRIES

NEW & IMPROVED

VISIT YOUR **TRAVEL AGENT** OR **CONTIKI.COM/SCANDI-RUSSIA** TO SEE PRICES, DATES & THE BEST DEALS AVAILABLE

THE DETAILS

17 NIGHTS ACCOMMODATION

11 nights multi-share hostel accommodation Featured hostel Generator Stockholm, 5 nights twin-share accommodation, 1 overnight train

23 INCLUDED MEALS

17 breakfasts (B)
6 dinners (D)

TRANSPORT

Air conditioned coach with charging points & WiFi, 1 overnight train & 1 included flight

GROUP SIZE

30 average group size

TEAM

An experienced Trip Manager & Driver, plus Local Guides

The one that scopes out Scandinavia with the best highlights of Russia

Watch the sun set in Voss, Norway @jakerichtravels

Geiranger Fjord, Norway
@thebrokenbankaccount

Spires of St. Basil's Cathedral, Moscow Russia

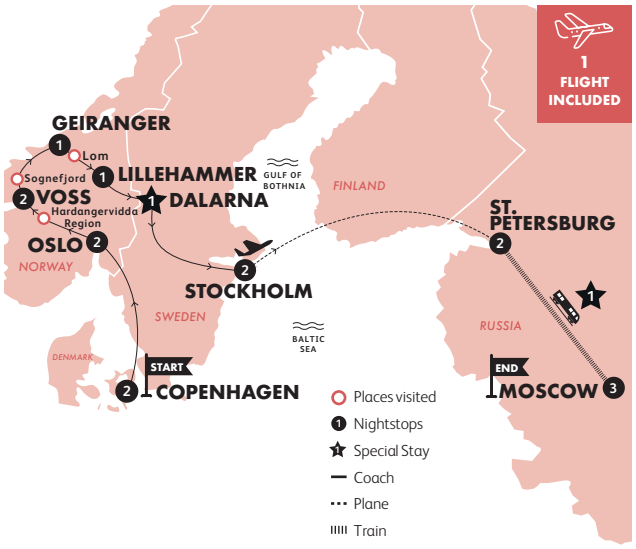

WHY YOU'LL LOVE IT

16 Included Experiences & 19 Add-Ons to dive deep into Russia's hidden histories and Scandinavia's natural beauty

SPECIAL STAYS

- ★ Special stay at Torgåsgården in the Dalarna region of Sweden
- ★ Overnight train in Russia *

INCLUDED EXPERIENCES

- Cruise along the jaw dropping Geirangerfjord in Norway
- Visit Frogner Park, Oslo's famous sculpture garden
- Visit a working Alaskan Husky Kennel and enjoy a BBQ dinner surrounded by nature in Sweden
- Delve into Russia's royal past with locally guided tours of St. Petersburg and Moscow
- Take a locally guided tour of Moscow's infamous Kremlin

FREE TIME ADD-ONS

- **F** Eat your way around Copenhagen on a tasty culinary bike tour
- **F** Take a bike ride through Oslo's lush parks with Viking Biking
- **F** Norwegian white water rafting in the adventure capital of Voss
- **F** Eat some traditional Russian recipes in the home of locals in Moscow

See contiki.com/scandi-russia for all experiences on this trip.

This trip does it all, but some travellers will only do a section ot it & leave in Stockholm (See p.134).

You will need to bring your own towel on this trip. Copy of passport required at the time of booking. **Important Visa info:** It is necessary to obtain a Russian Tourist Voucher & a Russian Visa for this trip. It is your responsibility to obtain both documents prior to travel. The fee for the Russian Visa will be an additional charge.
Trip starts 4:00pm in Copenhagen & ends approx. 8:00am in Moscow. For departure points & stay longer accommodation options see contiki.com/staylonger. *Overnight train cabins are quad-share only. Single room supplements do not apply to night 17 in the itinerary.

SAILING

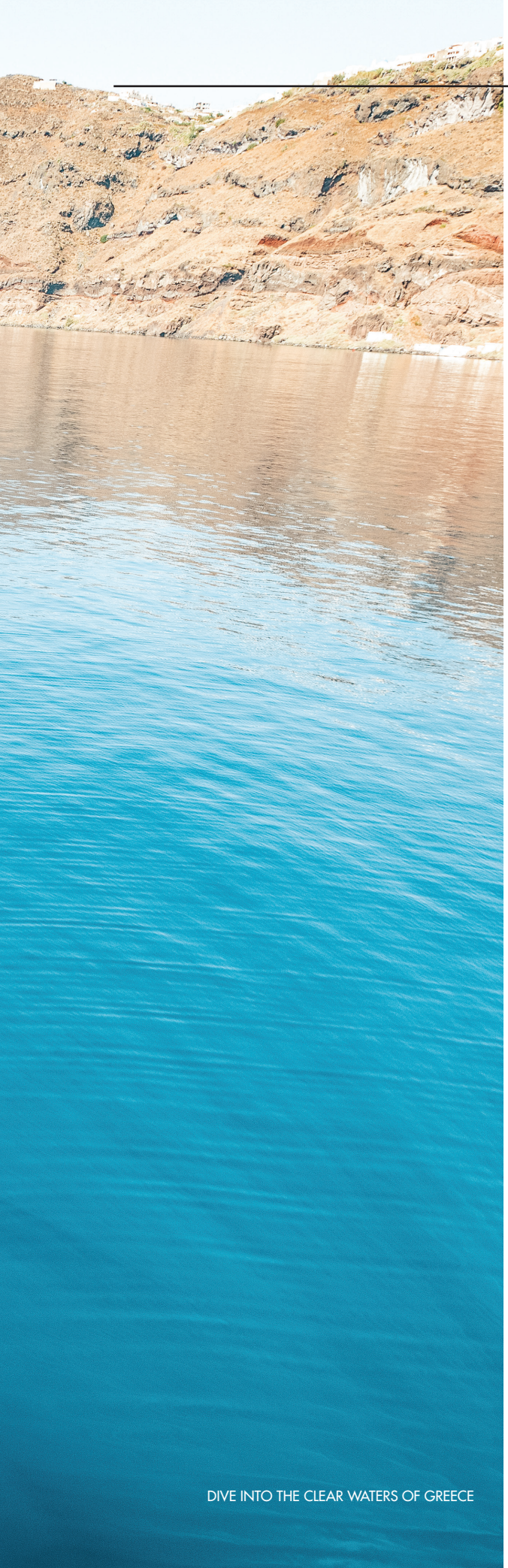

DIVE INTO THE CLEAR WATERS OF GREECE

SUN, SEA & SAND

Is there anything better than floating along the coasts of Greece, Croatia, Spain or Turkey? These trips put you on a private boat with your Contiki crew, letting you soak up all of that sun, sea and sand as you visit historic towns and take plenty of swim stops along the way.

TURKISH GULETS

Sail Turkey with us & stay on one of the incredible traditional Turkish Gulets.

CROATIA SAILING

Bob between islands, dock for some land lubbing fun, then cruise back to rest in one of these comfy situations.

CROATIA SAILING PLUS (BUT A BIT FANCY)

Same as above, but you can upgrade for some sweet extra Air Conditioning, & a linen re-fresh during your week aboard.

IS SAILING RIGHT FOR ME?

SAIL BETWEEN CROATIAN OR TURKISH ISLANDS ✓

SLEEP ON BOARD IN A CABIN OR MAYBE ON DECK UNDER THE STARS ✓

WITH A COOL TRIP MANAGER, CAPTAIN & CREW ✓

SAILING

#TURKISHSAILING

TURKISH SAILING

THE NUMBERS

8
DAYS

1
COUNTRY

feefo
4.4 RATING

VISIT YOUR **TRAVEL AGENT** OR **CONTIKI.COM/TURKISH-SAILING** TO SEE PRICES, DATES & THE BEST DEALS AVAILABLE

THE DETAILS

7 NIGHTS ON A BOAT

7 nights two person berth accommodation on board a traditional Turkish gulet boat

20 INCLUDED MEALS

7 breakfasts (B)
6 lunches (L)
7 dinners (D)
plus 6 afternoon teas

TRANSPORT

Turkish gulet boat

GROUP SIZE

16 maximum group size

TEAM

An experienced captain & crew

The one that serves up ultimate relaxation as you sail the Turkish coast

Sail Turkey's pristine waters @yasemindogarr

A Turkish feast, on board your Gulet

THIS TRIP NOT LONG ENOUGH?

Have more time? Want to explore Turkey by land? as well as the open seas? Why not look at the Turkish Adventure on p.103

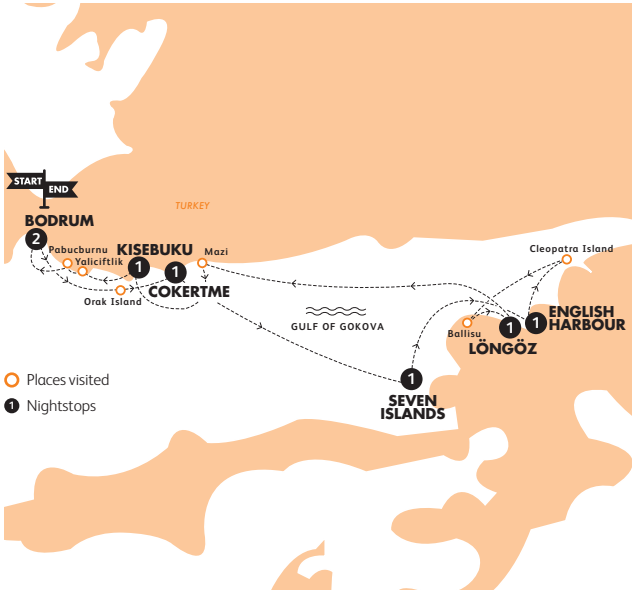

WHY YOU'LL LOVE IT

3 Included Experiences & 4 Free Time Add-Ons to bring you the sun-drenched beauty and culinary wonders of Turkey

SPECIAL STAYS

★ Traditional Turkish gulet boat

INCLUDED EXPERIENCES

- Visit the azure paradise waters of Orak Island
- Enjoy locally cooked meals on board your traditional gulet
- See the sights of Longoz Bay

FREE TIME ADD-ONS

F Enjoy the restorative qualities of the Dalyan Mud Bath
F Cleanse the body & mind with a traditional Turkish hammam bath
F Locally guided village tour to interact with locals & understand Turkish culture and traditions
F Trip to the Rock of Caunos, Mud Baths & Turtle Beach in Marmaris

See contiki.com/turkish-sailing for all experiences on this trip.

If you're travelling solo we can pair you with a same sex room-mate at no extra cost. Single cabin supplements are available. **Note:** Cabins consists of a mix of Bunks & Double beds however most people choose to sleep under the stars up on deck. All cabins have private en suite bathrooms. We use a selection of 'standard' boats. Trip starts 3:30pm in Bodrum & ends approx. 10:30am in Bodrum. For departure points & stay longer accommodation options see contiki.com/staylonger.

CROATIA ISLAND SAIL + CROATIA ISLAND SAIL PLUS

THE NUMBERS

8 DAYS

1 COUNTRY

feefo 4.4 RATING

VISIT YOUR **TRAVEL AGENT** OR **CONTIKI.COM/CROATIA-ISLAND-SAIL** TO SEE PRICES, DATES & THE BEST DEALS AVAILABLE

THE DETAILS

7 NIGHTS ON A BOAT

7 nights twin-share accommodation on a traditional sailing cruise boat

14 INCLUDED MEALS

7 breakfasts (B)
5 lunches (L)
2 dinners (D)
plus daily drinking water supplement

TRANSPORT

Traditional sailing cruise boat with included AC and ensuite bathrooms

GROUP SIZE

31 average group size

TEAM

An experienced Captain, Crew & Trip Manager

The one that sees you cruise the Dalmatian Coast & discover Hvar, Split & Dubrovnik aboard a sail boat

Enjoy plenty of swim stops

The incomparable city of Dubrovnik

CROATIA SAIL WITH CYCLING AND YOGA

Add more wellness to your adventure. Our Limited Edition wellness trip is Croatia Sail with extra hiking, biking, cycling, yoga & meditation, & of course swimming. It's the perfect way to soak up Croatia's natural beauty as you float around.

ON OUR A+ SAILING BOATS, BIGGER IS BETTER

Upgrade to our Plus trip, you'll be tucked into cosy twinshare cabins on board our premium traditional Sailing boat, complete with air-conditioning in every room & a full room refresh (hello new linen) halfway through your trip.

WHY YOU'LL LOVE IT

5 Included Experiences & 5 Free Time Add-Ons to bring you the sun, sea, sand and feasts of your dream island hopping holiday

SPECIAL STAYS

★ Traditional sailing cruise boat

INCLUDED EXPERIENCES

- Eat locally sourced food for lunch & dinner as part of your included meals
- Visit the fortified Old Town of Korcula
- See the stunning Venetian Fortress & Arsenal in Hvar
- See one of the world's best-preserved Roman buildings: Diocletian's Palace in Split
- Daily swim stops

FREE TIME ADD-ONS

F Enjoy a 3-course Captain's dinner on your traditional sailboat including fresh local produce & regional delicacies

F Enjoy a wonderful BBQ lunch put on by your crew as you approach Korcula

F Enjoy a delicious 3-course feast in the historic heart of Split as be bid farewell

F Take a walking tour through Dubrovnik's UNESCO-listed Old Town & spot GoT filming locations

F Take a sea kayaking trip around the UNESCO-listed Dubrovnik city walls

See contiki.com/croatia-island-sail for all experiences on this trip.

Single on or above deck cabin supplements are available. Single below deck cabin supplements are available. Note: 'On or Above Deck' cabins have a door that opens to the outside, while 'Below Deck' cabins have a roof port hole & door that opens to the inside. Trip starts 11:00am in Split & ends approx. 8:00am in Split.

SKI & SNOWBOARD

HIT THE SLOPES AT HOPFGARTEN, AUSTRIA

SNOW. SLEEP. REPEAT.

Eat, sleep, carve up the slopes and repeat. As well as the glory of the Austrian Alps, on our ski & snowboard retreats you'll get to enjoy our exclusive, cosy ski chalet: Contiki Haus Schöneck.

ACCOMMODATION

All our Ski & Snowboard trips stay at our incredible Contiki Haus Schöneck.

CONTIKI HAUS SCHÖNECK, TYROL, AUSTRIA

EXPERIENCES

Explore 1000+ miles of pistes with a local ski guide, or explore Salzburg.

TAKE A BREAK WITH A WARMING HOT CHOCOLATE, TYROL, AUSTRIA

SKI WITH A LOCAL GUIDE,TYROL, AUSTRIA

TAKE A DAY TRIP TO SALZBURG, AUSTRIA

IS SKI & SNOWBOARD RIGHT FOR ME?

HIT UP THE AUSTRIAN ALPS ✓

STAY AT OUR AMAZING CONTIKI HAUS SCHÖNECK ✓

WITH A COOL TRIP MANAGER & CONTIKI ON-SITE TEAM & LOCAL SKI GUIDE ✓

SKI. APRÈS. SLEEP. REPEAT.

Get a slice of mountain life this winter, Hopfgarten in Austria is the perfect place for a dose of on & off-piste action.

TAKE A BREAK ON THE MOUNTAIN; RIGHT, CONTIKI'S EXCLUSIVE, HAUS SCHÖNECK

SKIWELT RESORT, AUSTRIA

PARAGLIDING, AUSTRIA

Come & ski with us, we'll host you at our amazing Contiki Haus Schöneck, show you the best places to ski, & help you sort out all the extras.

SKIWELT RESORT, HOPFGARTEN, AUSTRIA

STAY AT OUR CONTIKI HAUS SCHÖNECK

You'll be staying at our recently renovated Contiki Haus Schöneck. With a cool bar, cosy lounge and comfy rooms (with plenty of space for all your gear). This is the best base-camp for a ski-trip in Austria. See p.18 for the full lowdown.

WHERE YOU'LL SKI

Hopfgarten is home to the SkiWelt resort, which our team know like the back of their hands. Whatever your level you won't be bored with over 250kms of ski runs to keep you busy.

Beginners - theres 122kms of easy runs to build up confidence.

Intermediate - there's 129kms of moderate runs to hone your skills.

Advanced - 10kms of black runs will keep the keenest of keen entertained.

TEAM

On Site team on hand 24/7

Local Ski Guides to show you all the best pistes

Driver to transfer you from nearby stations & to / from Salzburg

LIFT PASSES

You'll need to purchase a lift pass for the days you'll be skiing, these are available at contiki.com/ski-hire

LESSONS

Want to brush up on your skills? Or never skied before? A few lessons will get you up and shoop-shooping in no time. We can help you arrange these through the resort on arrival.

EQUIPMENT HIRE

You can bring your own, or we have competitive rates for all your clothing, skis, snowboards, boots hire etc. See contiki.com/ski-hire

AUSTRIA SKI 1 WEEK

CONTIKI.COM/SKI

THE NUMBERS

7/8 DAYS

1 COUNTRY

VISIT YOUR **TRAVEL AGENT** OR **CONTIKI.COM/SKI** TO SEE PRICES, DATES & THE BEST DEALS AVAILABLE

THE DETAILS

7/8 NIGHTS IN CONTIKI HAUS SCHÖNECK

7/8 nights in Contiki's Haus Schöneck, twin or triple-share. If you're starting in London you'll spend 1 night on the coach

INCLUDED MEALS

Breakfast daily (B)

TRANSPORT

Optional transfer overnight from London

WHY YOU'LL LOVE IT

5 Included Experiences & 3 Free Time Add-Ons for the ultimate Après ski adventure.

SPECIAL STAYS

★ Contiki's Austrian Haus Schöneck

INCLUDED EXPERIENCES

- Access to Contiki's exclusive themed party nights
- Ski safari with a Local Guide to explore the area
- Hot buffet breakfast included everyday
- Salzburg day trip
- 3-course dinners prepared by our Masterchef-trained Contiki chefs (small supplement)

FREE TIME ADD-ONS

F Night skiing
F Tobogganing
F Soar over the Austrian Alps on a paragliding experience

Join a ready made ski & snowboard crew

Note: Ski Plus trips include transfers from London. Trip starts 7:00pm in London on Fridays & ends approx. 10:00pm in London on Saturdays. **Note:** Ski Only trips start in Hopfgarten on Saturdays. You need to provide us with your flight & arrival details approx 21 days before departure. Check-in starts at 2:00pm & check-out is at 9:00am. Single supplements are available for all ski trips. Half board supplements are available for all ski trips.* **Important:** airfares are not included.

AUSTRIA SKI 2 WEEK

CONTIKI.COM/SKI

THE NUMBERS

14/15 DAYS

1 COUNTRY

VISIT YOUR **TRAVEL AGENT** OR **CONTIKI.COM/SKI** TO SEE PRICES, DATES & THE BEST DEALS AVAILABLE

THE DETAILS

14/15 NIGHTS IN CONTIKI HAUS SCHÖNECK

14/15 nights in Contiki's Haus Schöneck , twin or triple-share. If you're starting in London you'll spend 1 night on the coach

INCLUDED MEALS

Breakfast daily (B)

TRANSPORT

Optional transfer overnight from London

WHY YOU'LL LOVE IT

5 Included Experiences & 3 Free Time Add-Ons for the ultimate Après ski adventure.

SPECIAL STAYS

★ Contiki's Austrian Haus Schöneck

INCLUDED EXPERIENCES

- Access to Contiki's exclusive themed party nights
- Ski safari with a Local Guide to explore the area
- Hot buffet breakfast included everyday
- Salzburg day trip
- 3-course dinners prepared by our Masterchef-trained Contiki chefs (small supplement)

FREE TIME ADD-ONS

F Night skiing
F Tobogganing
F Soar over the Austrian Alps on a paragliding experience

Warm up at our Contiki Haus Schöneck

Note: Ski Plus trips include transfers from London. Trip starts 7:00pm in London on Fridays & ends approx. 10:00pm in London on Saturdays. **Note:** Ski Only trips start in Hopfgarten on Saturdays. You need to provide us with your flight & arrival details approx 21 days before departure. Check-in starts at 2:00pm & check-out is at 9:00am. Single supplements are available for all ski trips. Half board supplements are available for all ski trips.* **Important:** airfares are not included.

SHORT TRIPS & FESTIVALS

CONTIKI IN LONDON

Come and hang out at our London pad - The Contiki Basement & stay longer in London at the hotel right above.

THE BASEMENT, LONDON, ENGLAND

THE CONTIKI BASEMENT

Ah, London, so ancient, so big - we know it can feel like a daunting prospect when you first touch down. That's why we have a super cool solution to all your fresh-off-the-plane jitters – The Contiki Basement. It's where your trip starts, where your Kick-Start meeting is held, where you'll meet up with your soon to be Contiki fam, and where you'll get a jump start on what it feels like to travel the world, Contiki style. Drop off your luggage while you explore London, or just drop by for the photo booth and table tennis.

Find us:
38-51 Bedford Way,
Bloomsbury, London
WC1H 0DG

Nearest Underground Train Station
Russell Square

Services
- Luggage storage
- Trip registration
- Kick-Start Meetings
- Free WiFi
- Purchase travel insurance
- Purchase London Explorer Packages

Opening Times:
April:
11:00am - 7:30pm
May to September 30th:
9:00am - 7:30pm
October to March 31st:
11:00am - 7:00pm

LONDON EXPLORER PACKAGES

Why rush your London experience when you can take your time with our 2 Explorer packages? Top or tail your trip with our 2 & 3 night packages complete with extras, activities & great accommodation.
See contiki.com/london-explorer for more info.

No Contiki Trip Manager is included in this package. You choose what dates to take the day trips and theatre show on. All rooms have private facilities. Trip codes: M5LPR & M3LPR. Twin share & Triple share available

WHAT YOU GET

- 2 or 3 nights hotel accommodation at the Royal National ✓
- Included continental breakfast daily ✓
- Standard Westend Theatre Pass (Blackout dates exist over Easter and Christmas and in those cases will be substituted with a major London attraction, like the London Eye) ✓
- 2 full days travel London (Oyster Card) ✓
- Contiki Basement Team on hand to help with anything you need ✓
- "Welcome to London" info booklet ✓
- 1 full day tour to Stonehenge & Bath (including entrances) on a fully air-conditioned coach with free WIFI and USB charging stations (3 night package only) ✓

CONTIKI.COM/STAY-LONGER

Stay longer in London

Just need somewhere to crash for a few more days to explore London? We have great rates at Royal National Hotel in the centre of London - right above our Contiki Basement.

ROYAL NATIONAL HOTEL

Bedford Way, WC1H 0DG, London.
Tel: +44 207 637 2488

See contiki.com for rates.

SHORT TRIPS

BARCELONA PRIDE

CONTIKI.COM/BARCELONA-PRIDE

THE NUMBERS

4 DAYS

1 COUNTRY

VISIT YOUR **TRAVEL AGENT** OR **CONTIKI.COM/BARCELONA-PRIDE** TO SEE PRICES, DATES & THE BEST DEALS AVAILABLE

THE DETAILS

3 NIGHTS ACCOMMODATION

3 nights multi-share accommodation

3 INCLUDED MEALS

2 breakfasts (B)
1 dinners (D)

WHY YOU'LL LOVE IT

3 Included Experiences & a variety of Free Time Add-Ons that'll take you from baroque masterpieces to beachside bliss, as you celebrate Pride under the Spanish sun

INCLUDED EXPERIENCES

- Contiki Pride Party Area
- Official Pride After Party Ticket

FREE TIME ADD-ONS

F Explore the baroque beauty of Barcelona with a bike tour

F Experience the passion of a flamenco show then top off the evening with some tapas

See contiki.com/barcelona-pride for all experiences on this trip.

Party like only the Spanish know how

If you are travelling solo, we can pair you with a same sex room-mate at no extra charge. Single room supplements are available. Trip Starts 4:00pm in Barcelona & ends 10:00am in Barcelona.

#CONTIKIBARCAPRIDE

#CONTIKIMADRIDPRIDE

MADRID PRIDE

CONTIKI.COM/MADRID-PRIDE

THE NUMBERS

4 DAYS

1 COUNTRY

VISIT YOUR **TRAVEL AGENT** OR **CONTIKI.COM/MADRID-PRIDE** TO SEE PRICES, DATES & THE BEST DEALS AVAILABLE

THE DETAILS

3 NIGHTS ACCOMMODATION

3 nights multi-share accommodation

3 INCLUDED MEALS

2 breakfasts (B)
1 dinners (D)

WHY YOU'LL LOVE IT

3 Included Experiences & a variety of Free Time Add-Ons that'll show you the best bits of Madrid as you celebrate Pride in style

INCLUDED EXPERIENCES

- Madrid Orientation Tour on Foot
- Contiki Pride Party Area
- Official Pride After Party Ticket

FREE TIME ADD-ONS

F Explore Madrid's trendiest neighbourhoods and unmissable sights on a city bike tour

F Eat a traditional Madrilenos feast including jamon & tortilla in Madrid

See contiki.com/madrid-pride for all experiences on this trip.

Let loose in Spain's capital

If you are travelling solo, we can pair you with a same sex room-mate at no extra charge. Single room supplements are available. Trip Starts 4:00pm in Madrid & ends 10:00am in Madrid.

AMSTERDAM PRIDE

CONTIKI.COM/AMS-PRIDE

THE NUMBERS

4 DAYS

1 COUNTRY

VISIT YOUR **TRAVEL AGENT** OR **CONTIKI.COM/AMS-PRIDE** TO SEE PRICES, DATES & THE BEST DEALS AVAILABLE

THE DETAILS

3 NIGHTS HOTEL ACCOMMODATION

3 nights twin-share hotel accommodation

3 INCLUDED MEALS

2 breakfasts (B)
1 dinners (D)

WHY YOU'LL LOVE IT

4 Included Experiences & a variety of Free Time Add-Ons that'll make you fall in love with Amsterdam's unique quirks, as you let loose in one of Europe's most liberal cities

INCLUDED EXPERIENCES

- We'll get you orientated in the city
- **CONTIKI CARES** Explore Amsterdam on foot & learn the history of the city from an LGBTQI+ perspective
- Exclusive Reserved Contiki Party Space
- Ticket to Official Pride After Party

FREE TIME ADD-ONS

F **CONTIKI CARES** Sex Worker Q+A
F Get a unique perspective of Amsterdam on the enthralling A'DAM Lookout Tower & Swing
F Captain your own electric boat along the canals of Amsterdam & explore at your own pace

See contiki.com/ams-pride for all experiences on this trip.

Pride takes over the streets & canals of Amsterdam, The Netherlands

If you are travelling solo, we can pair you with a same sex room-mate at no extra charge. Single room supplements are available. Trip Starts 4:00pm in Amsterdam & ends 10:00am in Amsterdam.

#CONTIKIAMSPRIDE

BERLIN PRIDE

CONTIKI.COM/BERLIN-PRIDE

THE NUMBERS

4 DAYS

1 COUNTRY

VISIT YOUR **TRAVEL AGENT** OR **CONTIKI.COM/BERLIN-PRIDE** TO SEE PRICES, DATES & THE BEST DEALS AVAILABLE

THE DETAILS

3 NIGHTS HOTEL ACCOMMODATION

3 nights twin-share hotel accommodation

3 INCLUDED MEALS

2 breakfasts (B)
1 dinners (D)

WHY YOU'LL LOVE IT

5 Included Experiences & a variety of Free Time Add-Ons that'll put you in touch with Berlin's past and future, as you celebrate in the party capital of Europe

INCLUDED EXPERIENCES

- Berlin 3 Day Pass - Unlimited Public Transport
- Contiki Pride Party Pack
- **CONTIKI CARES** Refugee Voices Walking Tour

FREE TIME ADD-ONS

F Take an alternative walking tour and uncover a different side to Berlin
F Base jump 125 meters off a Berlin skyscraper for the ultimate freefall experience

See contiki.com/berlin-pride for all experiences on this trip.

Feel the love in Europe's party capital, Berlin

If you are travelling solo, we can pair you with a same sex room-mate at no extra charge. Single room supplements are available. Trip Starts 4:00pm in Berlin & ends 10:00am in Berlin.

#CONTIKIBERLINPRIDE

FESTIVALS

#CONTIKISZIGET

SZIGET FESTIVAL

THE NUMBERS

10
DAYS

4
COUNTRIES

VISIT YOUR **TRAVEL AGENT** OR **CONTIKI.COM/SZIGET** TO SEE PRICES, DATES & THE BEST DEALS AVAILABLE

THE DETAILS

9 NIGHTS ACCOMMODATION

9 nights in hotels or hostels

12 INCLUDED MEALS

9 breakfasts (B)
3 dinners (D)

TRANSPORT

Air conditioned coach with charging points & WiFi

GROUP SIZE

42 average group size

TEAM

An experienced Trip Manager & Driver team plus Local Guides

The one that travels from Berlin to Budapest to end at one of Europe's coolest festivals

Dance into the night at Sziget, Hungary @bodmate

WHY YOU'LL LOVE IT

8 Included Experiences & 6 Free Time Add-Ons to give you the perfect mix of history, culture and festival vibes.

INCLUDED EXPERIENCES

- See Berlin's colourful East Side Gallery, the longest open-air gallery in the world
- Take a walking tour across the winding cobbled streets of Prague
- See the historic & haunting Bone Chapel in Kutna Hora
- Scenic drive along the historic Ring Road of Vienna & see St. Stephen's Cathedral & the State Opera House
- 3-day pass to the world famous Sziget festival

FREE TIME ADD-ONS

- **F** Take an alternative walking tour & uncover a different side to Berlin
- **F** Enjoy an authentic Czech evening with traditional music, dancing & dinner
- **F** Explore the cobbled streets of Prague on two wheels with a city bike tour
- **F** Eat schnitzels & take thrill rides at one of the world's oldest theme parks, Prater in Vienna
- **F** River Cruise & lunch on the Danube River in Budapest

See contiki.com/sziget for all experiences on this trip.

If you are travelling solo, we can set you up with a same sex room-mate at no extra charge. Hotel Single room supplements are available & get 5 % off the twin-share trip price when you choose triple-share. Hostel: You will need to bring your own towel on this trip.Trip starts 3:00pm in Berlin & ends approx. 10:00am in Budapest.

OKTOBERFEST

THE NUMBERS

THE DETAILS

4/5
DAYS

3/4 NIGHTS ACCOMMODATION

Options available for multi share Hostel stay- or twin & triple-share Hotel stay

1
COUNTRY

INCLUDED MEALS

Breakfast Daily

NEW & IMPROVED

TRANSPORT

Local public transport pass included

VISIT YOUR **TRAVEL AGENT** OR **CONTIKI.COM/OKTOBERFEST** TO SEE PRICES, DATES & THE BEST DEALS AVAILABLE

GROUP SIZE

30 Average group size

TEAM

An experienced Trip Manager

The one that parties at Munich's Oktoberfest while keeping things comfy in a Hotel or Hostel

Go big or go home at Oktoberfest, Munich, Germany @marggiepascua

Clink steins, say prost, Munich, Germany @doropsadventures

Take time for Munich's culture, too, Germany

WHY YOU'LL LOVE IT

3 Included Experiences & 1 Free Time Add-On to bring you closer than ever before to Bavaria's rich heritage and culture (and beer).

INCLUDED EXPERIENCES

- Reflect on the tragedies of the 20th century at Dachau Concentration Camp (5 day only)
- Local Public Transport Pass provided for your time in Munich
- Guided walking tour of Munich seeing the Glockenspiel & Marienplatz

FREE TIME ADD-ONS

F Take a funny and fascinating tour through Munich on two wheels with Mike's Bikes

See contiki.com/oktoberfest for all experiences on this trip.

Taste the best of Munich's Snacks, Germany

Hostel Accommodation: is multi-share. You will need to bring your own towel on these trips. **Hotel Accommodation:** Twin or triple-share hotel accommodation. Singles are available for a supplement. Trip starts 2:00pm in Munich & ends approx. 10:00am in Munich.

SHORT TRIPS

LONDON FOR NEW YEAR

CONTIKI.COM/LONDON-NYE

THE NUMBERS

4 DAYS

1 COUNTRY

VISIT YOUR **TRAVEL AGENT** OR **CONTIKI.COM/LONDON-NYE** TO SEE PRICES, DATES & THE BEST DEALS AVAILABLE

THE DETAILS

3 NIGHTS IN HOTELS

3 nights twin-share hotel accommodation Featured accommodation Royal National Hotel

4 INCLUDED MEALS

3 breakfasts (B)
1 dinner (D)

WHY YOU'LL LOVE IT

4 Included Experiences & 1 Free Time Add-On to bring London's storied streets to life.

INCLUDED EXPERIENCES

- City tour of London's iconic sights including Big Ben, Piccadilly Circus & Trafalgar Square
- Follow your TM on a walking tour of London ticking off all the iconic sights
- Enjoy a welcome dinner in the heart of London
- Visit Winter Wonderland where rides, candy & mulled wine is a plenty

FREE TIME ADD-ONS

F Discover the Tower of London – a secure fortress, royal palace, and infamous prison

See contiki.com/london-nye for all experiences on this trip.

London's festive markets, England

If you are travelling solo, we can pair you with a same sex room-mate at no extra charge. Single room supplements are available. Trip Starts 4:00pm in London & ends 8:00am in London.

#CONTIKILONDONNYE

#CONTIKIBERLINNYE

BERLIN FOR NEW YEAR

CONTIKI.COM/BERLIN

THE NUMBERS

4 DAYS

1 COUNTRY

VISIT YOUR **TRAVEL AGENT** OR **CONTIKI.COM/BERLIN** TO SEE PRICES, DATES & THE BEST DEALS AVAILABLE

THE DETAILS

3 NIGHTS IN HOTELS

3 nights twin or triple-share hotel accommodation

4 INCLUDED MEALS

3 breakfasts (B)
1 dinner (D)

WHY YOU'LL LOVE IT

3 Included Experiences to bring buzzing Berlin to life.

INCLUDED EXPERIENCES

- See Berlin's colourful East Side Gallery, the longest open-air gallery in the world
- See in the New Year at Berlin's Brandenburg Gate
- Discover Berlin's tumultuous past on a historical walking tour including the site of Hitler's Bunker

See contiki.com/berlin for all experiences on this trip.

See the fireworks over Brandenburg Gate, Germany

If you are travelling solo, we can set you up with a same sex room-mate at no extra charge. Single room supplements are available. Get 5% off the twin-share trip price when you choose triple-share. Start 4:00pm in Berlin & ends 8:00am in Berlin.

PARIS FOR NEW YEAR START & END IN LONDON OR PARIS

CONTIKI.COM/PARIS

THE DETAILS

4 DAYS

1 COUNTRY

3 NIGHTS IN HOTELS
3 nights Multi-share hostel accommodation

4 INCLUDED MEALS
3 breakfasts (B)
1 dinner (D)

TRANSPORT
Air conditioned coach with charging points & WiFi

WHY YOU'LL LOVE IT

6 Included Experiences & 1 Free Time Add-On to make the city of lights steal your heart.

INCLUDED EXPERIENCES

- Take a dreamy night-time tour of the 'city of lights' in Paris and see the Eiffel Tower, Arc de Triomphe, the Louvre, the Champs-Élysées, and Notre Dame Cathedral
- Welcome dinner in the Bohemian & oh-so-chic district of Montmartre

FREE TIME ADD-ONS

F Watch performers whirl by as you sip champagne in your VIP Moulin Rouge seats

See contiki.com/parisfor all experiences on this trip.

VISIT YOUR **TRAVEL AGENT** OR **CONTIKI.COM/PARIS** TO SEE PRICES, DATES & THE BEST DEALS AVAILABLE

Paris's fireworks are next level, France

Start 6:30am in London or approx. 6:00pm in Paris & end 9:00am in Paris or approx. 6:30pm in London.

#PARISNYE

AMSTERDAM FOR NEW YEAR START & END IN LONDON OR AMSTERDAM

CONTIKI.COM/AMSTERDAM

THE DETAILS

4 DAYS

1 COUNTRY

3 NIGHTS IN HOTELS
3 nights Multi-share hostel accommodation

4 INCLUDED MEALS
3 breakfasts (B)
1 dinner (D)

TRANSPORT
Air conditioned coach with charging points & WiFi

WHY YOU'LL LOVE IT

5 Included Experiences & 2 Free Time Add-Ons from canal cruises to an unforgettable party.

INCLUDED EXPERIENCES

- Entry to a Nightclub on NYE including some drinks
- Visit a clog maker & cheese farm in the pretty Dutch town of Edam

FREE TIME ADD-ONS

F Enjoy Amsterdam from the water on a canal cruise with an on-board bar
F Get a unique perspective of Amsterdam on the enthralling A'DAM Lookout Tower & Swing with a drink

See contiki.com/amsterdam for all experiences on this trip.

VISIT YOUR **TRAVEL AGENT** OR **CONTIKI.COM/AMSTERDAM** TO SEE PRICES, DATES & THE BEST DEALS AVAILABLE

Sprays of fireworks over the canals, Amsterdam, The Netherlands

Start 6:30am in London or approx. 6:00pm in Amsterdam & end 8:00am in Amsterdam or approx. 6:30pm in London.

#AMSTERDAMNYE

AMSTERDAM FOR KING'S DAY START & END IN LONDON OR AMSTERDAM

CONTIKI.COM/KINGSDAY

THE DETAILS

4 DAYS

1 COUNTRY

3 NIGHTS IN HOTELS
3 nights Multi-share hostel accommodation

4 INCLUDED MEALS
3 breakfasts (B)
1 dinner (D)

TRANSPORT
Air conditioned coach with charging points & WiFi

WHY YOU'LL LOVE IT

2 Included experiences & 3 Free Time Add-Ons that'll bring Amsterdam to life in an explosion of orange

INCLUDED EXPERIENCES

- Wear orange and party for King's Day
- Visit a clog maker & cheese farm in the pretty Dutch town of Edam

FREE TIME ADD-ONS

F Authentic Dutch dinner in the seaside town of Volendam
F Enjoy Amsterdam from the water on a canal cruise with an on-board bar
F Get a unique perspective of Amsterdam on the enthralling A'DAM Lookout Tower & Swing

See contiki.com/kingsday for all experiences on this trip.

VISIT YOUR **TRAVEL AGENT** OR **CONTIKI.COM/KINGSDAY** TO SEE PRICES, DATES & THE BEST DEALS AVAILABLE

A national day that's fun for everyone, Amsterdam, The Netherlands

Start 6:30am in London or approx. 6:00pm in Amsterdam & end 8:00am in Amsterdam or approx. 6:30pm in London.

#CONTIKIKINGSDAY

SHORT TRIPS

#XMASINPARIS

PARIS FOR CHRISTMAS

START & END IN LONDON OR PARIS

CONTIKI.COM/PARIS-CHRISTMAS

THE DETAILS

4 DAYS

1 COUNTRY

3 NIGHTS IN HOTELS
3 nights Multi-share hostel accommodation

4 INCLUDED MEALS
3 breakfasts (B)
1 dinner (D)

TRANSPORT
Air conditioned coach with charging points & WiFi

WHY YOU'LL LOVE IT

2 Included Experiences & 1 Free Time Add-On that shows you the spellbinding city of lights with the added romance of Christmas magic.

INCLUDED EXPERIENCES

- Take a dreamy night-time tour of the 'city of lights' in Paris and see the Eiffel Tower, Arc de Triomphe, the Louvre, the Champs-Élysées, and Notre Dame Cathedral
- Scenic river cruise along the Seine taking in the historic heart of Paris from a different angle

FREE TIME ADD-ONS

F Watch performers whirl by as you sip champagne in your VIP Moulin Rouge seats

Start 6:30am in London or approx. 6:00pm in Paris & end 9:00am in Paris or approx. 6:30pm in London.

VISIT YOUR **TRAVEL AGENT** OR **CONTIKI.COM/PARIS-CHRISTMAS** TO SEE PRICES, DATES & THE BEST DEALS AVAILABLE

Frosty, glorious, Paris, France @anaisabelsl

#XMASINAMSTERDAM

AMSTERDAM FOR CHRISTMAS

START & END IN LONDON OR AMSTERDAM

CONTIKI.COM/AMSTERDAM-CHRISTMAS

THE DETAILS

4 DAYS

1 COUNTRY

3 NIGHTS IN HOTELS
3 nights Multi-share hostel accommodation

5 INCLUDED MEALS
3 breakfasts (B)
1 lunch (L)
1 dinner (D)

TRANSPORT
Air conditioned coach with charging points & WiFi

WHY YOU'LL LOVE IT

2 Included Experiences & 2 Free Time Add-Ons that bring the glittering canals of Amsterdam to life on a spellbinding Christmas adventure.

INCLUDED EXPERIENCES

- Christmas day lunch
- Visit a clog maker & cheese farm in the pretty Dutch town of Edam

FREE TIME ADD-ONS

F Enjoy Amsterdam from the water on a canal cruise with an on-board bar
F Get a unique perspective of Amsterdam on the enthralling A'DAM Lookout Tower & Swing with a drink

See contiki.com/amsterdam-christmas for all experiences on this trip.

Start 6:30am in London or approx. 6:00pm in Amsterdam & end 8:00am in Amsterdam or approx. 6:30pm in London.

VISIT YOUR **TRAVEL AGENT** OR **CONTIKI.COM/AMSTERDAM-CHRISTMAS** TO SEE PRICES, DATES & THE BEST DEALS AVAILABLE

The beautiful canals of Amsterdam, The Netherlands @mollieekate

#EASTERINAMSTERDAM

AMSTERDAM FOR EASTER

START & END IN LONDON OR AMSTERDAM

CONTIKI.COM/EASTER

THE DETAILS

4 DAYS

1 COUNTRY

3 NIGHTS IN HOTELS
3 nights Multi-share hostel accommodation

4 INCLUDED MEALS
3 breakfasts (B)
1 dinner (D)

TRANSPORT
Air conditioned coach with charging points & WiFi

WHY YOU'LL LOVE IT

2 Included Experiences & 3 Free Time Add-Ons that bring the Netherlands to life as you cruise canals, cycle past windmills and feast on the local cuisine.

INCLUDED EXPERIENCES

- Entry in to the Keukenhof, the largest flower garden in the world, and see 7 million flowers
- Explore windmills canals & dijks by bike through cheese making Edam

FREE TIME ADD-ONS

F Enjoy Amsterdam from the water on a canal cruise with an on-board bar
F Get a unique perspective of Amsterdam on the enthralling A'DAM Lookout Tower & Swing
F Authentic Dutch dinner in the seaside town of Volendam

Start 6:30am in London or approx. 6:00pm in Amsterdam & end 8:00am in Amsterdam or approx. 6:30pm in London.

VISIT YOUR **TRAVEL AGENT** OR **CONTIKI.COM/EASTER** TO SEE PRICES, DATES & THE BEST DEALS AVAILABLE

Spring time is the best time in Amsterdam, The Netherlands @maddi_mckay

ST. PATRICK'S DAY START & END IN LONDON OR DUBLIN

CONTIKI.COM/DUBLIN

THE NUMBERS

4 DAYS

1 COUNTRY

VISIT YOUR **TRAVEL AGENT** OR **CONTIKI.COM/DUBLIN** TO SEE PRICES, DATES & THE BEST DEALS AVAILABLE

THE DETAILS

3 NIGHTS IN HOTELS

3 nights twin-share hotel accommodation
Featured accommodation
Mespil Hotel

3 INCLUDED MEALS

3 breakfasts (B)

TRANSPORT

Air conditioned coach with charging points & WiFi

WHY YOU'LL LOVE IT

3 Included Experiences & 1 Free Time Add-On that'll see you let loose in a riot of shamrock green in the biggest party in the world.

INCLUDED EXPERIENCES

- Visit the famous Guinness Storehouse & learn how to pour a pint of the black stuff
- Experience fun, festivities, parades & "the Craic" in Dublin on St. Patrick's Day
- See Trinity College, the Monument of Light, Parnell Square, and St. Stephen's Green

FREE TIME ADD-ONS

F Enjoy some good old 'Irish Craic' with an evening of delicious food, drinks, traditional dancing, and some good laughs together.

See contiki.com/dublin for all experiences on this trip.

Drink Guiness at the world's biggest party, Temple Bar, Dublin

Triple-share reductions are available. Single room supplements are available. Trips start 6:45am in London or approx. 6:00pm in Dublin & end 10:00am in Dublin or approx. 8:00pm in London.

#STPATRICKSDAY

HOGMANAY 4/5 DAY START & END IN LONDON OR EDINBURGH

CONTIKI.COM/HOGMANAY

THE NUMBERS

4/5 DAYS

1 COUNTRY

VISIT YOUR **TRAVEL AGENT** OR **CONTIKI.COM/HOGMANAY** TO SEE PRICES, DATES & THE BEST DEALS AVAILABLE

THE DETAILS

3 /4 NIGHTS IN HOSTELS

Multi-share (up to 8 people) en-suite hostel accommodation

3/4 INCLUDED MEALS

3/4 breakfasts (B)

4 DAY TRIP

This trip can also be a 4 day experience see contiki.com/HOGMANAY to see prices, dates & the best deals available

WHY YOU'LL LOVE IT

3 Included Experiences & Free Time 3 Add-Ons that'll let you see in the new year Scottish style, at the most iconic NYE party in the world.

INCLUDED EXPERIENCES

- Sightseeing tour of Edinburgh including Holyrood Palace & the Royal Mile
- Entrance ticket the legendary Hogmanay street party
- Join the New Year tradition and parade down the street before taking a dip in the freezing Firth of Forth for a charity plunge at Loony Dook

FREE TIME ADD-ONS

F Enjoy an evening of traditional Scottish food, music, and dancing (haggis for the brave)

F Listen to local stories & sip local whisky on this traditional Scottish evening

See contiki.com/hogmanay for all experiences on this trip.

See the sky come alive at countdown, Edinburgh

Start 6:30am in London or approx. 6:00pm in Edinburgh & end 8:00am in Edinburgh or approx. 9:00pm in London. Please note: Start Edinburgh option does not include any coach transfers. Head to contiki.com for the latest departure dates, prices & to save big with our online deals.

#CONTIKIHOGMANAY

TOP TRIPS

Can't decide which combo of epic European destinations you want to experience? Check out our faves.

EUROPEAN DISCOVERY P.44

12 DAYS | 9 COUNTRIES

EUROPEAN DREAM P.50

20 DAYS | 13 COUNTRIES

LONDON TO BARCELONA QUEST P.63

8 DAYS | 3 COUNTRIES

MYKONOS & SANTORINI ISLAND ESCAPE P.66

9 DAYS | 1 COUNTRY

BARCELONA TO ROME QUEST P.69

9 DAYS | 5 COUNTRIES

EUROPEAN HIGHLIGHTS P.74

14 DAYS | 9 COUNTRIES

EUROPEAN QUEST P.70

25 DAYS | 11 COUNTRIES

GREEK ISLAND HOPPING P.100

13 DAYS | 1 COUNTRY

SIMPLY ITALY P.108

15 DAYS | 2 COUNTRIES

SPANISH SPREE P.114

14 DAYS | 2 COUNTRIES

SPAIN, MOROCCO & PORTUGAL P.116

15 DAYS | 4 COUNTRIES

FIRE & ICE P.120

6 DAYS | 1 COUNTRY

ENGLAND & SCOTLAND P.123

9 DAYS | 2 COUNTRIES

GREAT BRITAIN & IRELAND P.124

16 DAYS | 5 COUNTRIES

EASTERN ROAD P.130

13 DAYS | 6 COUNTRIES

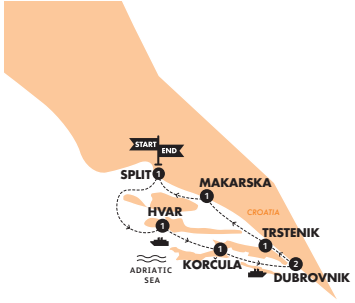

CROATIA ISLAND SAIL + CROATIA ISLAND SAIL PLUS P.141

8 DAYS | 1 COUNTRY

HOW TO BOOK

Once you've chosen your trip, here's how to book in 3 easy steps:

1. Simply pay a non-refundable (but transferrable) deposit within 7 days to secure your spot.

2. If you've taken advantage of one of our amazing Early Payment Deals, then you'll need to pay by the deadline, otherwise you need to pay the balance of your trip no less than 45 days before your departure or by the Early Payment due date (if applicable), whichever comes first. If you've booked less than 45 days before the trip departure, you'll need to pay for the trip in full when you book.

3. Register with MyContiki and we'll then email you or your travel agent all your documents and detailed information for your trip, approx. 21 days before you head off.

Important: By paying the deposit per person per trip to Contiki or a travel agent, you acknowledge that you have read and understood the Booking Conditions which make up the contract between you and Contiki.

SUMMARY BOOKING CONDITIONS

Very Important: The information below is a summary of the booking conditions as at the date of the production of this brochure and are for guidance only. The 'Full Booking Conditions' can be found on our website **contiki.com/booking-conditions** and form the legal agreement between us and you as our guest. If there is any conflict between the information below and the Full Booking Conditions, the Full Booking Conditions shall prevail. Booking Conditions are regularly updated and may have changed since this brochure was printed.

SUMMARY BOOKING AND CANCELLATION TERMS

	All destinations excluding Africa & Special Trips	Africa & Special Trips*	Detour	Air Tickets (either before/after trip or included within trip)	Extra Accommodation	Transfers
Trip deposit due per person	A$200	A$200	A$200	As per airline policy. Full payment may be required at time of booking which may be non-refundable.	No additional deposit required	No additional deposit required
Special Deposit	N/A	Special events and activities may incur additional non-refundable deposits	N/A	N/A	N/A	N/A
Final Payment Due (before trip starts)	45 days	45 days	30 days	As per airline policy. Full payment may be required at time of booking which may be non-refundable.	In accordance with main trip	In accordance with main trip
CANCELLATION FEES						
45 days and over	Transfer your deposit to another trip for free with FlexDeposit	Transfer your deposit to another trip for free with FlexDeposit	Transfer your deposit to another trip for free with FlexDeposit	A$35 plus airline charges	N/A	N/A
44 – 31 days	25% of trip price	50% of trip price	Transfer your deposit to another trip for free with FlexDeposit	A$35 plus airline charges	N/A	N/A
30 - 22 days	25% of trip price	75% of trip price	100% of trip price	A$35 plus airline charges	N/A	N/A
21 – 16 days	50% of trip price	75% of trip price	100% of trip price	A$35 plus airline charges	N/A	N/A
15 - 8 days	50% of trip price	100% of trip price	100% of trip price	A$35 plus airline charges	100%	100%
7 - 1 days	75% of trip price	100% of trip price	100% of trip price	A$35 plus airline charges	100%	100%
Departure Day/No show	100% of trip price	100% of trip price	100% of trip price	A$35 plus airline charges	100%	100%
During trip	100% of trip price	100% of trip price	100% of trip price	A$35 plus airline charges	100%	100%

*** Special Trips include (but not limited to):** Gorilla Trek, Inca Trail Trek, Okavango Delta Music Festival, Rio Carnival. We offer Gold Seal Protection which may reduce your cancellation fees, please see Important Information **contiki.com/gold-seal** for details of the Gold Seal Protection.

YOUR HOLIDAY BOOKING

For the purposes of this document reference to "you" or "your" includes all guests in the party. Contiki Holidays (Aus) Pty Ltd is the 'Sales Company'. The 'Operator' for the trips will be as described in the table below. Collectively these companies are referred to as 'Contiki'.

Destination	Operator
Europe & Northern Africa	Contiki Holidays Limited
Britain & Ireland	Contiki Travel UK Ltd
Southern & Eastern Africa	Springbok Atlas Tours and Safaris (Pty) Ltd
Asia	Contiki Holidays Asia Ltd
USA & Canada	Contiki US Holdings Inc
South America, Mexico, Costa Rica	Contiki Holidays Latin America Ltd
Australia & New Zealand	Contiki Holidays (Aust) Pty Ltd & Travel Corporation NZ Limited

Security: Security is a major concern to all of us and the situation globally is constantly changing. Events around the world, coupled with the "Travel Advisories" put out by various governments, may at times necessitate changes to the accommodations and itinerary or even trip cancellation. You must accept these risks involved in travel to any country that may experience security difficulties and accept responsibility for your own travel decisions.

Travel Insurance: Travel insurance is required for all guests covering all applicable dates of travel with Contiki. This insurance must cover: trip interruption, personal injury, medical expenses, evacuation and repatriation cover including during pandemic events.

COVID-19: An inherent risk of exposure to COVID-19 exists in any public place where people are present. COVID-19 is an extremely contagious disease that can lead to severe illness and death. According to the World Health Organisation (WHO) senior citizens and guests with underlying medical conditions are especially vulnerable.

We ask that you please take personal responsibility for your wellbeing. This begins with packing any personal protective equipment and sanitisers you require. Please adopt physical distancing and hygiene practices throughout your pre-trip travel arrangements and follow all health instructions whether physical signage, or requests from our professional staff, once you are holidaying with us. To travel with Contiki, you voluntarily assume all risks related to exposure to COVID-19. Full details of hygiene protocols can be found on our website.

Force Majeure: Force Majeure Event means any event or circumstance beyond the control of Contiki, including but not limited to: (a) an act of god (such as earthquake, flood, fire, explosion, landslide, lightning, action of the elements, force of nature, washout, typhoon, hurricane, cyclone, tsunami, storm or storm warning or natural disaster); (b) industrial disputes, work ban or other labour dispute or difficulty; (c) acts of terrorism, political unrest, war or threat of war, riots or civil strife; (d) failure or delays to scheduled transportation and the closure of airports or ports; (e) pandemic, epidemic or health risk; (f) governmental and administrative actions (including closure of borders and travel warnings and restrictions).

RESERVATIONS AND PAYMENTS

Your trip will be confirmed after receipt of a non-refundable deposit as detailed in the Summary Booking and Cancellation Terms table.

Air-inclusive bookings may require an additional non-refundable deposit or payment in full at the time of booking, see Air Arrangements section below.

Final payment for your trip reservation will be due prior to departure no later than as detailed in the Summary Booking and Cancellation Terms table.

BOOKING CHANGES

Name Changes: Contiki does not charge for name changes or name corrections, however where third party costs are incurred these will be passed on to the guest.

Other Booking Changes: Contiki does not charge for minor booking changes however where third party costs are incurred these will be passed on to the guest.

A change of trip date or itinerary after final payment is due (see Summary Booking and Cancellation table) will be treated as a cancellation.

CANCELLATIONS AND REFUNDS

Cancellation by Traveller: Travel arrangements for any member of the party may be cancelled at any time by written notice by the person who made the booking.

If notice of cancellation is received by Contiki before final payment is due (see Summary Booking and Cancellation table), the deposit will be retained If cancellation is made after final payment is due cancellation fees will apply (see Summary Booking and Cancellation table). Please also refer to Air Cancellation Section where applicable.

All cancellations fees as per the Summary Booking and Cancellation table are additional to any cancellation fees or other charges that may be levied by your Travel Agent.

Gold Seal Protection premiums are non-refundable.

Cancellation by Contiki : Contiki reserves the right, to modify or cancel any trip, accommodation, in-destination activity or arrangement at any time.

Cancellation due to Failure to Pay

If full payment is not received by the due date (see Summary Booking and Cancellation table), Contiki has the right to cancel your reservation and no refund will be made . Contiki will not be responsible for lost reservations.

Cancellation due to Force Majeure Events

If Contiki cancels a trip as a result of a Force Majeure Event, a future travel credit (FTC) to the value of funds paid to date less any third-party costs incurred will be provided. All FTCs will be valid for 24 months from date of issue.

Where a trip is terminated mid-trip due to a Force Majeure event, if we provide you with any alternative services or assistance (such as hotels or travel) then you agree to pay for these costs.

Cancellation due to Events other than Force Majeure Events

If the cancellation by Contiki is not as a result of a Force Majeure Event, Contiki will provide an alternative comparable trip (if available) if an alternative is not available then a refund will be made. Contiki is not liable for any cancellation or change cost or penalties incurred on other travel arrangements, including air travel, that may be affected thereby.

Contiki is not responsible for other travel arrangements that you or your party have made outside Contiki and which are affected by our cancellations.

FLIGHT RESERVATIONS, DEPOSITS AND CANCELLATIONS

Reservations & Ticketing: Air-inclusive bookings and some intra-trip flights may require an additional non-refundable deposit or full payment at the time of booking. On receipt of full air payment your airfare, taxes and fuel surcharges are final.

Contiki does not hold an allocation of air seats and all flight reservations are made on request and are subject to the terms and conditions of the airline. Changes to flight itineraries and name changes and/or corrections may either not be allowed or may result in penalties charged by the airline. These are the guest's responsibility along with the fees charged as described above.

Air Changes or Cancellation: After deposit has been received any changes, including cancellations incur a service fee, plus any airline penalties. Airline imposed penalties may be up to 100% of the air ticket price. Published Fares, Priced Match Fares, Promo Fares and some other airfares booked are non-refundable.

Not showing up for your outbound flight as booked and ticketed will be considered a no-show, and all the connecting flights associated with this one, even a return flight will be cancelled and no refund will apply.

FINANCIAL PROTECTION

We provide full financial protection for our package holidays.

Contiki has been running trips for young people since 1962 and is a member of the Australian Federation of Travel Agents (AFTA). The members include all the major tour operators who are financially bonded for your security and who maintain the highest standards. With the guarantees of these organisations, you know your trip and money are secure with Contiki.

SALES COMPANY:

Contiki Holidays (Aust) Pty Ltd
(ABN 73 000 717 715)
Travel House, Level 3, 35 Grafton Street, Bondi Junction, N.S.W. 2022

Telephone Numbers: SYD Metro area 9511 2222
All other areas 1300 301 835
Fax: (02) 9511 2210 License No: 2TA00 1868

The Contiki group of companies has Marketing/ Sales/Administrative offices/agents in: Australia, Brazil, Brunei, Canada, China, Guernsey, Hong Kong, India, Indonesia, Ireland, Israel, Japan, Malaysia, Myanmar, New Zealand, Philippines, Singapore, South Africa, South Korea, Sri Lanka, Switzerland, Taiwan, Thailand, United Kingdom and the USA.

Contiki is a member of the family-owned The Travel Corporation (TTC) & is renowned & trusted for its outstanding quality, service, value, reliability & financial stability.

THE TRAVEL CORPORATION TTC 1928 2020 A FAMILY OF BRANDS DRIVEN BY SERVICE TTC.COM

TREADRIGHT FOUNDATION TreadRight.org

afta AUSTRALIAN FEDERATION OF TRAVEL AGENTS

WORLD TRAVEL & TOURISM COUNCIL

GOT A QUESTION?

Travel can be complicated, and we know you may have all sorts of burning questions about visas, luggage, accommodation, or whether you should pack boots/an ironing board/your dog. But don't panic: we're here to answer your most common queries. Can't see what you're looking for? Head to **contiki.com/faq** or just give us a ring.

WHAT'S INCLUDED

IS TRANSPORT INCLUDED?

You'll need to get yourself to your start destination and back home again at the end, but for the duration of your trip all transport is included, whether air-conditioned coaches, trains, cruises, ferries or speedy internal flights. You can find all the deets in your trip itinerary. With the exception of a few unguided departures, your trip will be led by one of our awesome, highly trained Trip Managers, guiding you from destination to destination.

IS ACCOMMODATION INCLUDED?

Accom is all sorted, too! We're talking comfy, conveniently located hotels, fun hostels with awesome amenities, and our unique Special Stays. These are a mixture of Contiki's own properties such as a French Chateâu or an Austrian chalet Haus Schöneck. As well as incredible partner properties such as a surf lodge in Portugal, a Riad in Marrakech, Luxury Glamping in the USA, or Amazon Jungle eco-lodges. Sound good? We thought so.

In Africa we've got safari lodges and luxe safari tents, whilst on our island hopping adventures you'll be sleeping aboard cruise boats in Greece, sailboats in Croatia and traditional gulets in Turkey.

IS THERE WIFI?

Yup! Don't stress about keeping connected to all your friends and family from afar; almost all accommodation Contiki stays at offers free WiFi, so you can gram/snap/chat to your heart's content.

Most of our coaches offer free WiFi to keep you up to date whilst on the road. However, this isn't unlimited.

WHO RUNS THE TRIP?

Unless you're on an explorer trip or itinerary extension, your trip will be conducted in English by one of our awesome Trip Managers!

IS FOOD INCLUDED?

Breakfasts are included on most trips, as well as a handful of lunches and dinners to give you a flavour of a destination. For all other meals, we like to give you the freedom to explore the local culture and cuisine and go on your own foodie safari. There's also delicious foodie Free Time Add-Ons to sink your teeth into.

DO YOU SORT TRANSFERS?

Transfers between airports, hotels, railway stations and piers are occasionally included - check your itinerary!

HOW MUCH LUGGAGE CAN I BRING?

There's limited space on board our coaches, and we want you all to be as comfy as possible, so make sure you don't lug too much luggage around. You'll be able to store your main luggage in the storage compartment, then you're also allowed one piece of carry-on luggage. This must be taken on and off the coach by you each day of the trip.
See **contiki.com/faq** for specific dimensions.

WHAT'S NOT INCLUDED

Flights to your start destination and back home again, serious bits like travel insurance & any visas you might need, fun stuff like drinks in the club, ubers from the club, tips, those sneaky tipples you took from the mini bar - all this kind of stuff is on you.

WHAT ARE FREE TIME ADD-ONS?

Your trip will come with a bunch of awesome included experiences, but our Free Time Add-Ons are the experiences we've picked that we think will take your trip to a whole new level. The experiences are built around activities or topics we know you love, so think food, adventure, exploration, history, culture, fashion, music - you name it. But it's up to you if you want to do them - travel exactly how you like to.

IS TIPPING COMPULSORY?

Some tips are included for services on trip, however tips/gratuities for your Coach Driver, Trip Manager and Local Guides are not. If you feel like they've done a good job, then it's polite to tip them, but it's never mandatory.

WHAT IF I LEAVE THE TRIP EARLY?

Just as we don't cover your flights to or from the trip, we don't cover the cost of getting home, even if you leave the trip early, due to bad behaviour, illness, or any other reason.

IS SKI OR SNOWBOARD HIRE INCLUDED?

Ski and snowboard hire along with lessons are not included in Ski trips but we can happily help you out with where to book everything you need.

FLEXDEPOSIT & CHANGE

WHAT IS FLEXDEPOSIT?

If you cancel before 45 days prior to the trip departure date, the deposit can be credited to the cost of another Contiki trip, which is not less than 7 days duration, subject to the following conditions:

a) the deposit may be gifted within 5 years of the cancellation date of the original booking;

b) multiple deposits (because of back to back trips) cannot be combined and only one deposit can be credited per trip;

c) multiple trips may be booked using multiple deposits;

d) the reservation must be made and completed before the traveller attains 36 years of age (Contiki's upper traveller age limit);

e) FlexDeposit does not apply to any existing bookings, has no cash value and is non-refundable.

A FlexDeposit benefit may be:

a) gifted to family or friends, via an email confirmation to Contiki stating the donee's name

b) transferred for use with one of our sister brands **(see ttc.com/brands)** and must be applied to the reservation of a trip, within 5 calendar years of the cancellation date of the original booking.

FlexDeposit does not include trips in Special Deposits, deposits for airline tickets (whether included as part of or additional to the trip) or deposits for Third Party Travel Products and excludes any funds that have been refunded to you.

DO I HAVE TO PAY IF I CHANGE MY TRIP?

Even if your travel plans change, you'll never miss out or be charged fees for changing your booking before you pay your final balance, if you want to change the dates of your trip, swap onto another trip or even change your trip for a different region entirely, that's all possible, without incurring fees.

DISCOUNTS, SAVINGS & PROMOTIONS

I'VE ALREADY BOOKED - CAN I STILL GET A DISCOUNT?

The savings are only applied at the time of booking, and only apply to the land portion of your trip (i.e. not flights, or boats etc.) Depending on the discount they may only apply once you have paid in full.
Check out **contiki.com/deals** for all the nitty gritty details that apply.

IF I BOOK OR PAY EARLY - CAN I GET A DISCOUNT?

We often have deals in place that mean if you book shortly after a trip is launched, or pay the total trip cost well before you travel, you'll get a discount. Check out **contiki.com/deals** for all of the current deals.

I'VE DONE A CONTIKI BEFORE - DO I GET A DISCOUNT?

Welcome back! You're part of our Contiki family, and that means you're eligible for up to 5% off select trips around the world! Discounts vary between trips. Once you've done 4 trips with us, the 5% discount is guaranteed on all subsequent trips. The loyalty discount is on the land portion of trips only and is not available on pre & post-trip accommodation rates.
We've also arranged deals for you across all our sister brands in The Travel Corporation **(ttc.com)**. Be sure to give our team a call to check what discount you can get before you book.

I'M DOING MORE THAN ONE TRIP - CAN I GET A DISCOUNT?

If you book two Contiki trips 7 days or longer at the same time you will get 5% off the cost of the lower priced trip. This discount applies to the land portion of the lower priced trip (this excludes taxes, included flight costs, extra accommodation, and any applicable food funds & Free Time Add-Ons. Your trip price does not include the cost of flights to/from the destination that starts/ends your trip). Some exclusions apply, depending on availability for specific trips.

TRAVEL DOCUMENTS

MYCONTIKI

WHAT'S MYCONTIKI?

This is our platform to get all the info we need from you & give you all the info you'd like from us.

We need you to register for your trip at **my.contiki.com**. This only takes a few minutes and means we'll have:

- Your personal details, including your email address and phone number.
- Your emergency contact info and travel insurance details, just in case we need it.
- Your dietary, medical or other special requirements you may have.
- Your completed Travel Health Declaration before departure.

Provided full payment has been received on time and registration is completed, travel documents will be available to download no later than 21 days prior to travel. You'll also find out where your Contiki trip will start and exactly what accommodation you'll be staying in – plus the answers to a host of other FAQs.

CAN I GET MY TRAVEL DOCS PRINTED?

Save trees! We don't print paper documents and instead plant a tree for every traveller that receives e-docs.

PASSPORTS, VISAS & OTHER ENTRY & EXIT REQUIREMENTS

WHAT PASSPORT DO I NEED?

All guests must be in possession of a machine-readable passport valid for 6 months after their trip return date along with applicable visas. Due to government imposed security/ immigration measures, passport and emergency contact information is required for all guests prior to the release of travel documents.

WILL I NEED A VISA?

Because the details change so much depending on what country you're from & what country or countries you're travelling to - we can't tell you which Visas, Electronic Travel Authorisations (ETAs), affidavits or immunisations you'll need. In some countries you may be subject to entry (reciprocity) fees and/or departure taxes/exit fees which will becollected at the airports upon entry/ departure by local government authorities. We do definitely recommend getting any visas you need before you travel, as it's not always possible or quick to get them at the borders.
For all the latest info on the travel docs, visas, requirements & fees associated with entry & exit of countries, you must check with your Travel Agent or local consular services. It's up to you to ensure you have all the right documents with you when you travel. Contiki bears no responsibility for such information and will not be responsible for advising and/or obtaining required travel documentation for any guest, or for any delays, damages, and/or losses including missed portions of your holiday related to improper documentation or government decisions about entry.

GOT A QUESTION?

GOLD SEAL PROTECTION

Contiki's Gold Seal Protection (GSP) plan costs only A$99 per person (payable with your deposit only and is non-refundable) and includes:

PRE-DEPARTURE CANCELLATION

Cancellation by you for any reason without penalty prior to 30 days from the start date of your trip, either:

i) if no Force Majeure Event has occurred when you cancel, the value of your Contiki Trip Pre-payment will be refunded; or

ii) if a Force Majeure Event has occurred causing you to cancel, the Contiki Trip Pre-payment will be converted to a Future Travel Credit (FTC) of the same value.

The FTC must be used for a Contiki trip or a trip on one of our Travel Corporation sister brands which departs within 24 months of your cancellation and no part of it can be redeemed for cash. If the price of the new trip is higher than the FTC, you will be responsible for the additional cost. If the price of the new trip is lower than the FTC, Contiki will provide an FTC for the difference.

For the purposes of this clause, **Contiki Trip Pre-payment** means all funds received by Contiki in respect of the land component of a trip excluding funds for:

a) additional hotel nights not booked through Contiki;

b) airline tickets (whether included as part of or additional to the trip);

c) Third Party Travel Products;

d) the GSP cost;

e) any related cancellation or rebooking costs; and

f) any cancellation costs and fees imposed by your travel agent.

ON YOUR TRIP

Should you, or someone in your booking, leave at any time during the trip for personal sickness reasons or be required to return to Australia due to injury, illness or death of an Immediate Family Member, you and the person in your booking will be refunded up to A$90 per person per day for the unused portion of the itinerary (in some cases hotels require a one-night cancellation fee). A medical certificate in relation to your Immediate Family Member is required.

If you or an Immediate Family Member in Australia should fall sick while you are on your Contiki trip, we will take care of the additional cost of tickets for your earlier or later return home in the same booking class of air travel on the first available flight, provided you hold round-trip tickets on Contiki's recommended airline(s) booked through Contiki from Australia. A medical certificate issued during the course of your trip in relation to you or your Immediate Family Member is required. Backdated certificates will not be accepted.

For the purposes of this clause, **Immediate Family Member** means a parent, spouse or partner, sibling or child.

GENERAL INFORMATION & CONDITIONS

MINIMUM NUMBERS

Some trips are based on a minimum number of persons travelling. If a trip fails to satisfy minimum numbers, the trip may be cancelled or rescheduled.

BOOKING WITH A TRAVEL AGENT

If you book your holiday through a travel agent then you acknowledge and agree that for your booking to be confirmed and maintained, we must have received all payments from your travel agent as detailed in the Summary Booking and Cancellation Terms. You also agree that your travel agent is independent of Contiki and our control; and that unless expressly authorised by us in writing, we are not bound by or liable for anything affecting us that the agent may or may not do.

OVERLAPPING/MODULAR TRIPS

To offer our travellers more flexibility around when they start and how long they travel for, some of our trips are sections (or modules) of larger itineraries. This means that some of them overlap – for example, some of your group may have already been travelling before you join them, and may continue travelling after your adventure has come to an end.

AGE RESTRICTIONS

Travellers must be aged between 18 and 35 inclusive at the commencement of your trip to travel with Contiki. Our trips are designed for this age group, so please bear that in mind when you book. On some experiences as part of your trip you may be joined by other travellers who are not in the 18-35 age group. Countries have different age limits for the consumption of alcohol and other activities. You must ensure you satisfy the age limits before participating in any activity with age limits (such as the consumption of alcohol) and you release us from all liability and claims arising from your inability to participate in such activities.

HEALTH, REDUCED MOBILITY, MEDICAL CONDITIONS, DISABILITIES & ASSISTANCE WHEN TRAVELLING

If you suffer from reduced mobility or have any other disability or medical condition which may affect your holiday arrangements, you must provide us with full details before booking. We don't provide personal devices and can't guarantee disabled access in all cities. If you have any concerns about mobility or a disability, give us a call and one of our team would be delighted to answer any questions you have.

SPECIAL REQUESTS

If you have any dietary requests, allergies or any other special request, please advise us at the time of booking. Although we will endeavour to pass any reasonable requests on to the relevant supplier, this is not confirmation that all requests will be met. It's your responsibility to double check and reconfirm any requirements with all holiday suppliers.

WHAT IS A KICK-START MEETING?

Every trip has a kick-start meeting, hosted by the Trip Manager, which happens either the night before the trip is due to start or in the evening of the first day of the trip . The kick-start meeting is where you will meet some of your group for the first time, as well as your Trip Manager. In this meeting, your Trip Manager will give you an overview of how things work on Contiki, a health and safety briefing, as well as take all necessary information/documentation they may need from you.

BOOKING SECURITY

Contiki has been running trips for young people since 1962 & is a member of the Australian Federation of Travel Agents (AFTA). The members include all the major tour operators who are financially bonded for your security & who maintain the highest standards. With the guarantees of these organisations, you know your holiday & money are secure with Contiki.

PHOTOGRAPHY

WARDROBE CREDITS

Models wardrobe and styling from Contiki imagery on the Amalfi Coast is provided by River Island @riverisland

PHOTOGRAPHY CREDITS

Photos courtesy of © Noah Surf House, Santa Cruz, Portugal p.16 Skate ramp, p.17 Swimming pool, p.99 Hotel room p.113 Stand up paddle board yoga. Photos courtesy of © Generator Hostel Paris, France p.17 Hostel room, p.17 Breakfast area, p.60 Bar. Photos courtesy of © Selina Porto, Portugal p.17 Hotel bar, p.99 Hotel room. Photos courtesy of © Midgard Basecamp Hostel, Iceland p.17 Hot tub. Photos courtesy of © Moxy Hotel, Paris p.17 & p.39 Lobby. Photos courtesy of © GeneraTor Madrid, Spain p.17 & p.99 Hotel room. Photos courtesy of © Ibis Styles Gloucester Road, London, England p.37 Hotel room. Photos courtesy of © Oriel house Hotel, cork, Ireland p.37 Hotel room. Photos courtesy of © Moxy Berlin Humboldthain Park Hotel p.40 Reception area. Photos courtesy of © Jo&Joe Hostel, Paris, France p.59 Hostel room. Photos courtesy of © Generator Barcelona, Spain p.63 Lobby. Photos courtesy of © Amistat Ibiza p.65 Outside area. Photos courtesy of © Wombats Budapest p.77 Seating area. Photos courtesy of © Paradise Beach Club Mykonos p.101 Sun terrace. Photos courtesy of © Monasterio de San Francisco in Cordoba, Spain p.115 Hotel room. Photos courtesy of © Riad Africa, Marrakech, Morocco p.117 Simming pool, p.119 Outside dining area. Photos courtesy of © Kex Hostel Reykjavik p.121 Lobby. Photos courtesy of © Moxy Warsaw Praga p.131 Lobby. Photos courtesy of © Megapolis p.132 Train cabin. Photos courtesy of © Torgåsgården p.135 Exterior view of hostel. Photos courtesy of © the Heritage Lodge p.165 Cooper Creek. Photos courtesy of © rockstarphotographers @bodmate p.150 Sziget festival. Photos courtesy of © Rhythm & Alps Festival, p.167 Main Stage. Photos courtesy of © Tourisme Montréal-EN Credit © Sylvie Li @ shoot Studio p.172 Montreal, Canada. Photos courtesy of © Paul Joyner p.173 Smoky Mountains Glamping. Photos courtesy of © Seattle - Pike Place Market Tour (Visit Seattle) p.174 Pike place market. Photos courtesy of © Selina p.176 Dart blowing.

All images were taken prior to the outbreak of Coronavirus. We encourage everyone to wear the appropriate protection in line with local government guidance.

FAQ

EUROPE 2021

PAGE

Travel Together 02
Best of / Contents 04
About Contiki 06
Community of Travellers 08
Contiki Cares 10
Team & Travel 12
Hygiene 14
Accommodation 16
Contiki Properties 18
Deals 20
Experiences Intro 22
Food 24
Cultural & Local Experiences 26
Wellness 28
Travel Styles 30
Detour 32
Limited Edition / Themed Departures 34
Top Trips 156
Summary Booking Conditions 158
Got a Question 159

EUROPE TRIPS

PAGE

DISCOVERER 36

Road to Paris 7 days 38
London to Berlin by Train 8 days 39
Berlin to Budapest by Train 9 days 40
Rome to Barcelona by Train 9 days 41
European Magic 9 days 42
European Discovery 12 days 44
Road to Croatia 14 days 46
European Encounter 16 days 47
European Inspiration 19 days 48
European Dream 20 days 50
European Vistas 23 days 52
Winter Wanderer 24 days 54
European Explorer + Options 33 days 56

ICONIC ESSENTIALS 58

Europe In One Week 8 days 60
London to Vienna Trail 8 days 61
Rome to London Trail 8 days 62
London to Barcelona Quest 8 days 63
Ibiza & Beyond 9 days 64
Mykonos & Santorini Island Escape 9 days 66
Vienna to Rome Trail 9 days 68
Barcelona to Rome Quest 9 days 69
Rome to London Quest 10 days 70
European Horizon 10 days 72
European Highlights 14 days 74
London to Rome 15 days 76
Vienna to London Trail 16 days 77
London to Rome Trail 16 days 78
London to Rome Quest 16 days 80
London to Athens 17 days 82
London to Athens + Mykonos & Santorini Island Escape 25 days 83
European Whirl 18 days 84
Barcelona to London Quest 18 days 85
European Escapade 23 days 86
European Trail 23 days 88
European Quest 25 days 90
European Contrasts 29 days 92
European Adventurer 37 days 94
Ultimate European + options 45 days 96

IN-DEPTH EXPLORER 98

Greek Island Hopping 13 days 100
Spotlight on Greece + Greek Island Hopping 16 days 101
Spotlight on Greece 4 days 102
Turkish Delight 7 days 103
Turkish Adventure 14 days 103
Italian Escape 6 days 104
Real Sicily NEW 8 days 105
Italian Espresso 10 days 106
Simply Italy 15 days 108
Ultimate Italy NEW 22 days 110
Portugal City & Surf 9 days 112
Spanish Spree 14 days 114
Spain, Morocco & Portugal 15 days 116
Iberian Peninsula & Morocco 21 days 118
Fire & Ice 6 days 120
Ireland 8 days 122
Scotland & Ireland 13 days 122
England & Scotland 9 days 123
Scotland 6 days 123
Great Britain & Ireland 16 days 124
The Mini Balkan 5 days 126
Balkans Discovery 11 days 127
Best of Balkans Start Split 15 days 128
Best of Balkans Start Budapest 15 days 129
Eastern Road 13 days 130
Russia by Train NEW 7 days 132
Best of Baltics NEW 8 days 133
Scandinavia 12 days 134
Scandinavia & Best of Baltics 19 days 136
Scandinavia & Russia 22 days 137

SAILING 138

Turkish Sailing 8 days 140
Croatia Island Sail 8 days 141
Croatia Island Sail Plus 8 days 141

SKI & SNOWBOARD 142

Austria Ski One Week 7/8 days 145
Austria Ski Two Week 14/15 days 145

SHORT TRIPS & FESTIVALS 146

Contiki Explorers 2/3 days 147
Barcelona Pride 4 days 148
Madrid Pride 4 days 148
Amsterdam Pride 4 days 149
Berlin Pride 4 days 149
Sziget Festival 10 days 150
Oktoberfest 4/5 days 151
London for New Year 4 days 152
Berlin for New Year 4 days 152
Paris for New Year 4 days 153
Amsterdam for New Year 4 days 153
Amsterdam for King's Day 4 days 153
Paris for Christmas 4 days 154
Amsterdam for Christmas 4 days 154
Amsterdam for Easter 4 days 154
St. Patrick's Day 4 days 155
Hogmanay 4/5 days 155

WORLD TRIPS

PAGE

ASIA TRIPS 04
AFRICA TRIPS 10
LATIN AMERICA TRIPS 15
USA & CANADA TRIPS 21
NEW ZEALAND TRIPS 28
AUSTRALIA TRIPS 32

TO BOOK

CALL +65 6337 8166
CONTACT@CONTIKI.COM
VISIT CONTIKI.COM
TRAVEL AGENTS
CALL +65 6299 3382
CONTIKI.RES@TRAVCORP.COM

CALL TOLL FREE
TAIWAN 00806651750
HONG KONG 800960149
CHINA 4001206297
MALAYSIA 1800806784
INDONESIA 0078036510041
THAILAND 1800011301

PHILIPPINES 180016510796
INDIA 0008006500372
JAPAN 0353912922
KOREA 025348826

Contiki, as part of The Travel Corporation, is proud to be using 100% recycled LEIPA paper for the body stock of our brochures. 100% Recycled Post-Consumer waste paper is recognised as the most eco-friendly solution of publishing a printed brochure. LEIPA papers are certified according to the leading environmental standards. By using 100% recycled paper, TTC actively contributes to the conservation of resources and the environment.
© Copyright 2020. All rights reserved. Edition 1. Printed in Singapore. Contiki provides you with holidays & experiences of a lifetime.

and now,

CHECK OUT ALL THE REST OF OUR TRIPS, AROUND THE WORLD.

DIVE IN THE GALAPAGOS ISLANDS, ECUADOR,
PHOTO SHOT BY CONTIKI TRAVELLERS
@TOMSTRICKLAND & @SIMPLYSANTOS

TRAVEL WITH CONTIKI

Hello 2021

2020 was not *quite* the, travel-heavy, adventurous year we had in mind. But as the world reopens, & adapts to a new way of travelling, we want you to feel *AMAZING* about it, & have something epic to look forward to. So we're here to help, with everything from transport, to health advice, changing plans, & sorting accommodation. There's no need to go it alone, when you can travel with us - let us do all the hard work. And when you're done exploring all our trips around the world, check out our European trips.

HIKE TO THE TOP OF TABLE MOUNTAIN, CAPE TOWN, SOUTH AFRICA

See all our trips

AFRICA TRIPS FROM P.10
ASIA TRIPS FROM P.04
AUSTRALIA TRIPS FROM P.32
LATIN AMERICA TRIPS FROM P.15
NEW ZEALAND TRIPS FROM P.28
USA & CANADA TRIPS FROM P.21

THIS IS JUST BEHIND A SPECIAL STAY, THE HABITAT ECO LODGE OF NOOSA EVERGLADES, AUSTRALIA

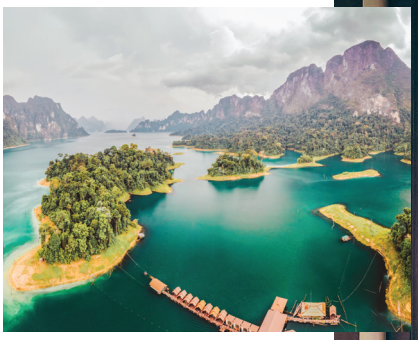

SPECIAL STAY
OUR SPECIAL STAYS ALL AROUND THE WORLD WILL BE SOMETHING TO REMEMBER, LIKE THESE FLOATING RAFT HUTS AT KHAO SOK, THAILAND

SEE NEW YORK FROM A DIFFERENT PERSPECTIVE ON CONTIKI, USA

EUROPE

ASIA

AFRICA

AUSTRALIA

NEW ZEALAND

SEE THE BEAUTIFUL MOUNTAINS OF NEW ZEALAND FROM A HOT TUB

WITH MORE THAN 350 TRIPS WORLDWIDE, THE HARDEST PART IS PICKING WHERE TO GO...

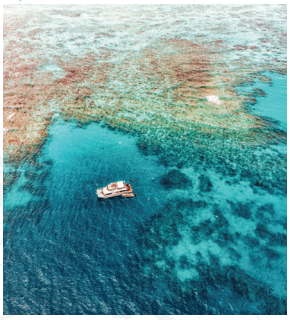

FLOAT AROUND THE GREAT BARRIER REEF & SNORKEL WITH THE FISHES, IN AUSTRALIA

PEER OUT OVER JAIPUR FROM THE RED FORT, INDIA

ASIA

WHERE WE GO

see more

From paradise islands to dazzling cities, Asia will open your eyes and mind to a whole new way of life.

INDIA

SRI LANKA

JAPAN

MALAYSIA & MORE

WHAT YOU GET

But this is just the start.

- LOCAL EXPERIENCES ✓
- FUN & LOCAL TRANSPORT ✓
- ENGLISH SPEAKING TRIP MANAGERS ✓
- & AMAZING PLACES TO STAY ✓

THAI ISLAND HOPPER EAST

9 DAYS | 1 COUNTRY

Visiting Koh Samui, Koh Tao, Koh Pha Ngan

SEE FULL TRIP DETAILS AT
CONTIKI.COM/THAI-HOPPER-EAST

WHY YOU'LL LOVE IT

2 Included Experiences & 4 Free Time Add-Ons to make you fall in love with every inch of Thailand's paradise isles

SPECIAL STAYS

★ Bungalow Special Stay, Koh Phangan

INCLUDED EXPERIENCES

- Sunset Dinner, Koh Tao
- Island Buffet, Koh Phangan

FREE TIME ADD-ONS

F Highlights of Samui Tour
F Half-Day Island Cruise & Snorkelling Adventure, Koh Tao
F Koh Tao Diving - Intro or Certified
F Day Cruise to Ang Thong Marine Park

Kick back in Koh Samui, Thailand, @bronte_barratt

Day cruise to Ang Thong Marine Park, Thailand @inlove_with_wanderlust

Cool off in Koh Tao, Thailand @trulynomadly

THAI ISLAND HOPPER WEST

8 DAYS | 1 COUNTRY

Visiting Phuket, Koh Phi Phi, Krabi (Ao Nang)

SEE FULL TRIP DETAILS AT
CONTIKI.COM/THAI-HOPPER-WEST

WHY YOU'LL LOVE IT

4 Included Experiences & 4 Free Time Add-Ons to bring you closer to the spectacular natural beauty of Thailand's wonderful west islands

INCLUDED EXPERIENCES

- Experience the colourful energy of Phuket's famed Bangla Road
- Visit the Koh Phi Phi Viewpoint
- Koh Phi Phi Sunset Dinner
- Island Buffet, Krabi

FREE TIME ADD-ONS

F **CONTIKI CARES** Elephant Sanctuary Visit, Phuket
F Day on the Bay, Koh Phi Phi
F Phang Nga Bay day cruise, Krabi
F Half Day Rock Climbing, Krabi

Pool hangs, Krabi (Ao Nang), Thailand @findingalexx

Sip something sweet on Koh Phi Phi @haleystravel

Phi Phi Island, Thailand @_shann._

BIG INDOCHINA ADVENTURE

SEE FULL TRIP DETAILS AT
CONTIKI.COM/INDOCHINA-ADVENTURE

27 DAYS | 4 COUNTRIES

Visiting Bangkok, Kanchanaburi, Ayutthaya, Overnight Train to Chiang Mai, Pakbeng, Luang Prabang, Vang Vieng, Vientiane, Phnom Penh, Siem Reap, Ho Chi Minh City, Mekong Delta, Nha Trang, Hoi An, Hue, Halong Bay, Hanoi

WHY YOU'LL LOVE IT

32 Included Experiences & 13 Free Time Add-Ons to immerse you in South East Asia, bringing each of these colourful countries to life

SPECIAL STAYS

★ Floating Raft Hotel, Kanchanaburi
★ Junk Boat, Halong Bay

INCLUDED EXPERIENCES

- **CONTIKI CARES** Visit Sai Yok Elephant Sanctuary
- River Cruise on a Local Boat, Pakbeng
- Visit Angkor Wat, Angkor Thom & Ta Prohm

FREE TIME ADD-ONS

F After dark vespa tour, Chiang Mai
F Quad Biking at sunset, Siem Reap
F Cruise & swimming day trip, Nha Trang

Relax at the Floating Raft Hotel, Kanchanaburi, Thailand @srish_teee

ASIAN ADVENTURE

SEE FULL TRIP DETAILS AT
CONTIKI.COM/ASIAN-ADVENTURE

16 DAYS | 3 COUNTRIES

Visiting Bangkok, Kanchanaburi, Ayutthaya, Overnight Train To Chiang Mai, Pakbeng, Luang Prabang, Vang Vieng, Vientiane, Phnom Penh, Siem Reap

WHY YOU'LL LOVE IT

18 Included Experiences & 6 Free Time Add-Ons to deliver the ultimate Asian adventure, from bustling cities to national parks

SPECIAL STAYS

★ Floating Raft Hotel, Kanchanaburi
★ Guest house, Pakbeng

INCLUDED EXPERIENCES

- Royal Palace guided tour, Bangkok
- Bike ride around Luang Prabang
- **CONTIKI CARES** Dinner at a Tree Alliance Restaurant, Phnom Penh

FREE TIME ADD-ONS

F Thai Cooking Class & Market Visit, Chiang Mai
F Muay Thai class, Chiang Mai
F Kayaking & Caving Experience, Vang Vieng

Visit the Kuang Si falls, Luang Prabang, Laos @chefyash

VIETNAM EXPERIENCE

SEE FULL TRIP DETAILS AT
CONTIKI.COM/VIETNAM-EXPERIENCE

12 DAYS | 1 COUNTRY

Visiting Ho Chi Minh City, Mekong Delta, Nha Trang, Hoi An, Hue, Halong Bay, Hanoi

WHY YOU'LL LOVE IT

14 Included Experiences & 7 Free Time Add-Ons to give you a taste of this spiritual and spectacular country

SPECIAL STAYS

★ Guest House, Mekong Delta
★ Junk Boat, Halong Bay

INCLUDED EXPERIENCES

- Visit the Cu Chi Tunnels, Ho Chi Minh City
- Guided bike ride through Hoi An's UNESCO listed Ancient Town
- Cyclo ride in Hue
- Visit Ti Top Island, Halong Bay

FREE TIME ADD-ONS

F Mud Bath & Hot Springs Experience, Nha Trang
F Tasty Vietnamese cooking class, Hoi An

Halong Bay, Vietnam @xweixix

VIETNAM HIGHLIGHTS

10 DAYS | 1 COUNTRY

Visiting Ho Chi Minh City, Nha Trang, Hoi An, Hue, Halong Bay, Hanoi

Try street food, Hue, Vietnam

SEE FULL TRIP DETAILS AT
CONTIKI.COM/VIETNAM-HIGHLIGHTS

NORTHERN VIETNAM ESCAPE

5 DAYS | 1 COUNTRY

Visiting Hanoi, Tam Coc, Ninh Binh, Lao Cai, Sapa, Muong Hoa Valley

Gaze over Tam Coc, Vietnam @mattyminaj

SEE FULL TRIP DETAILS AT
CONTIKI.COM/NORTHERN-VIETNAM-ESCAPE

BANGKOK TO SINGAPORE ADVENTURE

14 DAYS | 3 COUNTRIES

Visiting Bangkok, Overnight Train to Surat Thani, Khao Sok, Krabi, Langkawi, Penang, Cameron Highlands, Kuala Lumpur, Singapore

Check out the street art in Georgetown, Penang, Malaysia @coleonthego

SEE FULL TRIP DETAILS AT
CONTIKI.COM/BANGKOK-SINGAPORE-ADV

CAMBODIA & LAOS UNCOVERED

9 DAYS | 2 COUNTRIES

Visiting Luang Prabang, Vang Vieng, Vientiane, Phnom Penh, Siem Reap

Get face-to-face with history at Angkor Wat, Siem Reap, Cambodia @charles.salmon

SEE FULL TRIP DETAILS AT
CONTIKI.COM/CAMBODIA-LAOS-UNCOVERED

TOTAL THAILAND

Wat Pho temple, Bangkok, Thailand
@jacquelinewilliams91

15 DAYS | 1 COUNTRY

Visiting Bangkok, Kanchanaburi, Ayutthaya, Pai, Chiang Mai, Khao Sok, Lake Cheow Larn, Koh Lanta, Koh Phi Phi, Phuket

SEE FULL TRIP DETAILS AT
CONTIKI.COM/TOTAL-THAILAND

NORTHERN THAI HIGHLIGHTS

Floating Raft hotel, Kanchanaburi, Thailand

8 DAYS | 1 COUNTRY

Visiting Bangkok, Kanchanaburi, Ayutthaya, Pai, Chiang Mai

SEE FULL TRIP DETAILS AT
CONTIKI.COM/NORTHERN-THAI-HIGHLIGHTS

SOUTHERN THAI HIGHLIGHTS

Lake Cheow Larn, Khao Sok, Thailand

8 DAYS | 1 COUNTRY

Visiting Phuket, Khao Sok, Lake Cheow Larn, Koh Lanta, Koh Phi Phi

SEE FULL TRIP DETAILS AT
CONTIKI.COM/SOUTHERN-THAI-HIGHLIGHTS

JAPAN IN A WEEK

Bamboo Forest, Kyoto, Japan @trixie_mari

8 DAYS | 1 COUNTRY

Visiting Tokyo, Kyoto, Osaka

SEE FULL TRIP DETAILS AT
CONTIKI.COM/JAPAN-IN-A-WEEK

JAPAN WINTER WONDER

Visit Fushimi Inari Shrine, Kyoto, Japan @aaronkawazaki

10 DAYS | 1 COUNTRY

Visiting Osaka, Kyoto, Miyajima Island, Hiroshima, Hakone, Tokyo

SEE FULL TRIP DETAILS AT
CONTIKI.COM/JAPAN-WINTER-WONDER

JAPAN UNRIVALLED

Try on a traditional Kimono, Kinkaku-ji, Kyoto, Japan
@contiki.elle

13 DAYS | 1 COUNTRY

Visiting Tokyo, Hakone, Matsumoto, Takayama, Hiroshima, Miyajima Island, Kyoto, Mt Koya, Osaka

SEE FULL TRIP DETAILS AT
CONTIKI.COM/JAPAN-UNRIVALLED

CHINA ADVENTURE

Visit the Great Wall of China, Beijing, China @jellybeanworldtraveller

12 DAYS | 1 COUNTRY

Visiting Beijing, Great Wall Of China, Xi'an, Chengdu, Guilin, Yangshuo, Shanghai

SEE FULL TRIP DETAILS AT
CONTIKI.COM/CHINA-ADVENTURE

ETERNAL INDIA

Amber Fort, Jaipur, India

12 DAYS | 1 COUNTRY

Visiting Delhi, Agra, Ranthambhore National Park, Jaipur, Udaipur, Mumbai, Goa

SEE FULL TRIP DETAILS AT
CONTIKI.COM/ETERNAL-INDIA

PURE SRI LANKA

Rope swing near Unawatuna, Sri Lanka @lash2lashes

10 DAYS | 1 COUNTRY

Visiting Negombo, Kandy, Ella, Udawalawe National Park, Unawatuna, Galle, Colombo

SEE FULL TRIP DETAILS AT
CONTIKI.COM/PURE-SRI-LANKA

DELHI TO KATHMANDU QUEST

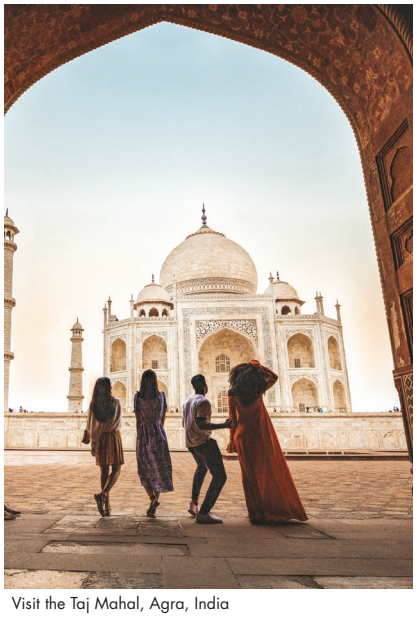

Visit the Taj Mahal, Agra, India

10 DAYS | 2 COUNTRIES

Visiting Delhi, Agra, Lucknow, Varanasi, Chitwan National Park, Kathmandu

SEE FULL TRIP DETAILS AT
CONTIKI.COM/DELHI-KATHMANDU-QUEST

NEPAL TREK CHALLENGE

Himalaya Views, Nepal @taz.travels

6 DAYS | 1 COUNTRY

Visiting Kathmandu, Pokhara, Phedi, Dhampus, Australian Camp, Pothana Village, Sarangkot

SEE FULL TRIP DETAILS AT
CONTIKI.COM/NEPALTREKCHALLENGE

NEPAL TREK & TEMPLES

Temple trek, Chisapani, Nepal @taz.travels

5 DAYS | 1 COUNTRY

Visiting Kathmandu, Chisapani, Shivpuri National Park, Nagarkot, Dhulikhel

SEE FULL TRIP DETAILS AT
CONTIKI.COM/NEPALTREKTEMPLES

AFRICA

WHERE WE GO

see more

See the wild plains of Africa, from the tip of South Africa to the island of Zanzibar & more.

KENYA

BOTSWANA

TANZANIA

SOUTH AFRICA

WHAT YOU GET

But this is just the start.

- ALL PARKS & SAFARIS INCLUDED ✓
- IMMERSIVE TRANSPORT ✓
- WITH A COOL TRIP MANAGER ✓
- & UTTERLY UNIQUE PLACES TO STAY ✓

SOUTHERN AFRICA SAFARI

SEE FULL TRIP DETAILS AT
CONTIKI.COM/SOUTHERN-AFRICA-SAFARI

21 DAYS | 4 COUNTRIES

Visiting Cape Town, Johannesburg, Kruger National Park, Emalahleni, Victoria Falls, Chobe, Makgadikgadi Salt Pans, Okavango Delta, Maun, Etosha, Swakopmund, Walvis Bay, Sossusvlei, Windhoek

WHY YOU'LL LOVE IT

18 Included Experiences & 24 Free Time Add-Ons to bring you Africa's stunning natural beauty and wondrous wildlife

SPECIAL STAYS

★ Contiki Safari Camp, Chobe
★ Contiki Safari Camp, Okavango Delta

INCLUDED EXPERIENCES

- Cable car to the top of Table Mountain - A New 7 Wonders of the Natural Wold
- Walk along Victoria Falls - An original 7 Wonders of the Natural World
- Game Drives in the Okavango Delta, Kruger, Chobe & Etosha National Parks

Chobe River Sunset Cruise, Chobe, Botswana

CAPE TO DELTA SAFARI NEW TRIP

SEE FULL TRIP DETAILS AT
CONTIKI.COM/CAPE-DELTA-SAFARI

15 DAYS | 3 COUNTRIES

Visiting Cape town, Johannesburg, Emalahleni, Kruger National Park, Victoria Falls, Chobe, Makgadikgadi Pans, Okavango Delta, Maun

WHY YOU'LL LOVE IT

15 Included Experiences & 18 Free Time Add-Ons to uncover Cape Town's spellbinding natural beauty and bring you up close to migrating elephants, while at night you'll swap stories around the campfire under starlit skies

SPECIAL STAYS

★ Contiki Safari Camp, Chobe
★ Contiki Safari Camp, Okavango Delta

INCLUDED EXPERIENCES

- Cable Car to the top of Table Mountain - A new 7 Natural Wonders of the World
- Walk along Victoria Falls - An original 7 Natural Wonders of the World
- All Game Drives in the Okavango Delta, Kruger & Chobe National Parks
- Visit a Anti-poaching rangers training facility

Table Mountain, Cape Town, South Africa

EAST AFRICA SAFARI

SEE FULL TRIP DETAILS AT
CONTIKI.COM/EAST-AFRICA-SAFARI

12 DAYS | 2 COUNTRIES

Visiting Nairobi, Masai Mara, Lake Elementaita, Amboseli, Tarangire, Serengeti, Ngorogoro Crater, Arusha

WHY YOU'LL LOVE IT

10 Included Experiences & 4 Free Time Add-Ons for a safari extravaganza, where you'll have ample opportunities to spot the big 5 across Kenya and Tanzania

SPECIAL STAYS

★ Serengeti Safari Camp, Serengeti

INCLUDED EXPERIENCES

- View wildlife properly in our guaranteed window seat safari vehicles with pop-top roofs for 360 views
- All game drives in the Masai Mara, Amboseli, Serengeti, Tarangire & Ngorogoro Crater National Parks
- Get close to the endangered Rothschild Giraffe's at their breeding & rehabilitation centre in Nairobi
- See the incredible work done at the David Sheldrick Elephant Orphanage as they rehabilitate elephants back into the wild

Game Drive, Ngorogoro Crater, Tanzania @heynadine

CAPE, SAFARI & FALLS

11 DAYS | 3 COUNTRIES

Visiting Cape Town, Johannesburg, Kruger National Park, Emalahleni, Victoria Falls, Chobe

Afternoon Game Drive, Chobe, Botswana @angeliqueadventures

SEE FULL TRIP DETAILS AT
CONTIKI.COM/CAPE-SAFARI-FALLS

OKAVANGO DELTA & DESERTS

11 DAYS | 2 COUNTRIES

Visiting Makgadikgadi Salt Pans, Okavango Delta, Maun, Etosha, Swakopmund, Walvis Bay, Sossusvlei, Windhoek

Mokoro Boat Safari, Okavango Delta, Botswana

SEE FULL TRIP DETAILS AT
CONTIKI.COM/OKAVANGO-DELTA-DESERTS

KENYAN HIGHLIGHTS

7 DAYS | 1 COUNTRY

Visiting Nairobi, Masai Mara, Lake Elementaita, Amboseli

Safari Tents, Masai Mara, Kenya @heynadine

SEE FULL TRIP DETAILS AT
CONTIKI.COM/KENYAN-HIGHLIGHTS

TASTE OF TANZANIA

6 DAYS | 1 COUNTRY

Visiting Arusha, Tarangire, Mto Wa Mbu, Serengeti, Ngorogoro Crater

Maasai Village Tour, Tarangire, Tanzania

SEE FULL TRIP DETAILS AT
CONTIKI.COM/TASTE-TANZANIA

BEST OF BOTSWANA

NEW TRIP

Meerkat colony, Makgadikgadi Salt Pans, Botswana

5 DAYS | 1 COUNTRY

Visiting Maun, Okavango Delta, Makgadikgadi Pans

SEE FULL TRIP DETAILS AT
CONTIKI.COM/BEST-BOTSWANA

NOMADIC NAMIBIA

NEW TRIP

Big Daddy Sand Dune, Sossusvlei, Namibia

7 DAYS | 1 COUNTRY

Visiting Windhoek, Sossusvlei, Walvis Bay, Swakopmund, Etosha

SEE FULL TRIP DETAILS AT
CONTIKI.COM/NOMADIC-NAMIBIA

ISRAEL & JORDAN UNCOVERED

NEW & IMPROVED

Petra, Jordan @kristen_klassen

11 DAYS | 2 COUNTRIES

Visiting Jerusalem, Dead Sea, Western Wall, Amman, Petra, Wadi Rum, Eilat, Tel Aviv, Jerash, Wadi Rum

SEE FULL TRIP DETAILS AT
CONTIKI.COM/ISRAELANDJORDAN

EGYPT & THE NILE

Ancient Pyramids of Giza, Cairo, Egypt @hannahaikman

8 DAYS | 1 COUNTRY

Visiting Cairo, Giza, Aswan, Edfu, Luxor, Hurghada

SEE FULL TRIP DETAILS AT
CONTIKI.COM/EGYPT

MOROCCAN ADVENTURE

NEW TRIP

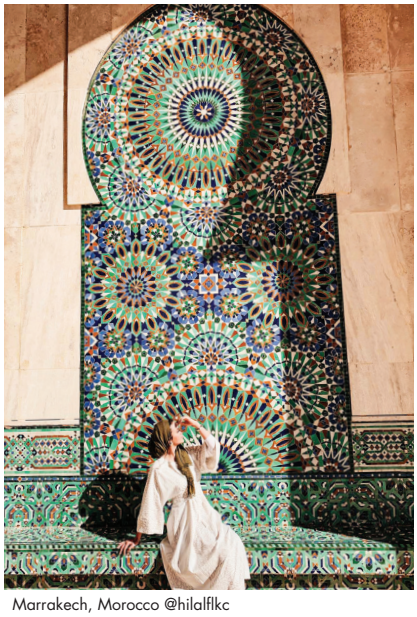

Marrakech, Morocco @hilalflkc

10 DAYS | 1 COUNTRY

Visiting Marrakech, Casablanca, Rabat, Chefchaouen, Fez, Erfoud, Merzouga, Todra Gorge, Ourzazate, Aït Benhaddou

SEE FULL TRIP DETAILS AT
CONTIKI.COM/MOROCCANADVENTURE

MOROCCO

Fez, Morocco

5 DAYS | 1 COUNTRY

Visiting Marrakech and Fez

SEE FULL TRIP DETAILS AT
CONTIKI.COM/MOROCCO

OKAVANGO DELTA MUSIC FESTIVAL

NEW TRIP

Okavango Delta Music Festival, Botswana

8 DAYS | 1 COUNTRY

Visiting Maun, Okavango Delta Festival, Makgadikgadi Pans, Okavango Delta

SEE FULL TRIP DETAILS AT
CONTIKI.COM/OKAVANGO-FESTIVAL

CAPE TOWN EXPLORER

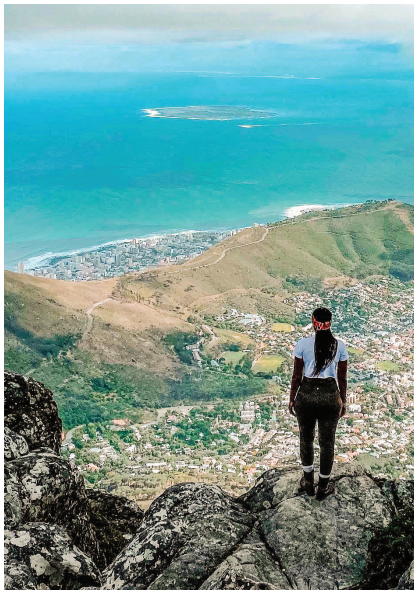

Table Mountain, Cape Town, South Africa @angeliqueadventures_

3 DAYS | 1 COUNTRY

Visiting Cape Town and surrounds, Roben Island & Kirstenbosh Gardens

SEE FULL TRIP DETAILS AT
CONTIKI.COM/CAPE-TOWN-EXPLORER

VICTORIA FALLS EXPLORER

NEW TRIP

Victoria Falls, Zimbabwe/Zambia @jessicalee_87

4 DAYS | 1 COUNTRY

Visiting Victoria Falls and all the activities around this World Heritage Site

SEE FULL TRIP DETAILS AT
CONTIKI.COM/VIC-FALLS-EXPLORER

ZANZIBAR BEACH ESCAPE

Kendwa Beach, Zanzibar, Tanzania

4/5/6 DAYS | 1 COUNTRY

Visiting the white sand beaches of Zanzibar

SEE FULL TRIP DETAILS AT
CONTIKI.COM/ZANZIBAR-BEACH

MARANGU KILI CLIMB

Mt. Kilimanjaro, Tanzania @shelbyygrace

7 DAYS | 1 COUNTRY

Visiting the peak of Africa - Mount Killimanjaro, Moshi Town, Mandara Huts, Horombo Huts, Kibo Hut, Marangu, Gillman's Point

SEE FULL TRIP DETAILS AT
CONTIKI.COM/MARANGU-KILIMANJARO

GORILLA TREK

Gorilla, Bwindi Impenetrable Forest, Uganda

4 DAYS | 1 COUNTRY

Visiting Bwindi Impenetrable Forest Reserve & Lake Mburo

SEE FULL TRIP DETAILS AT
CONTIKI.COM/GORILLA-TREK

LATIN AMERICA

WHERE WE GO

From top to bottom we hit the best of Latin America, from the salt plains of Bolivia to the cenotes of Mexico.

COSTA RICA

PERU

BOLIVIA

MEXICO

see more

WHAT YOU GET

But this is just the start.

- IMMERSIVE EXPERIENCES ✓
- EASY & COMFY TRANSPORT ✓
- LOCAL TRIP MANAGERS ✓
- & AMAZING PLACES TO STAY ✓

ARGENTINA & BRAZIL HIGHLIGHTS NEW & IMPROVED

SEE FULL TRIP DETAILS AT CONTIKI.COM/ARGENTINA-BRAZIL

10 DAYS | 2 COUNTRIES

Visiting Buenos Aires, Iguassu Falls, Rio de Janeiro

WHY YOU'LL LOVE IT

8 Included Experiences & 10 Free Time Add-Ons that'll give you 10 mesmerising days in Argentina & Brazil

INCLUDED EXPERIENCES

- Watch a sultry Tango show, learn to do it yourself, reward yourself with an Argentine feast in Buenos Aires
- Try a delicious Churrascaria (Brazilian BBQ) in Iguassu
- Climb up to the heavens of Corcovado & gawp at Christ the Redeemer, Rio

FREE TIME ADD-ONS

- **F** Experience an Argentine feast with a private dining experience in Buenos Aires
- **F** Have a go at the traditional game of polo, followed by lunch in the Argentinian countryside
- **F** Get into the Rio vibe at a local football game (seasonal)
- **F** Catch a boat across to Colonia, Uruguay from Buenos Aires for the day

See Rio's world famous Selaron Steps

THE EXPLORER NEW & IMPROVED

SEE FULL TRIP DETAILS AT CONTIKI.COM/LATIN-EXPLORER

18 DAYS | 3 COUNTRIES

Visiting Cusco, Sacred Valley, Aguas Calientes (Machu Picchu), Jungle Lodge, Puerto Maldonado, Lima, Buenos Aires, Iguassu Falls, Rio de Janeiro

WHY YOU'LL LOVE IT

22 Included Experiences & 12 Free Time Add-Ons that'll give you an unforgettable feast for the senses

SPECIAL STAYS

- ★ Stay at an Amazon Jungle Lodge

INCLUDED EXPERIENCES

- Take a walking tour of Cusco
- Entry into Machu Picchu Sanctuary
- Walk the path to Devil's Throat Falls in Iguassu Falls
- Climb up to the heavens of Corcovado & gawp at Christ the Redeemer, Rio

FREE TIME ADD-ONS

- **F** Hike the colourful contours of Rainbow Mountain (subject to availability)
- **F** Have a go at the traditional game of polo, followed by a feast in the Argentinian countryside

Seeing the snaking ruins of Machu Picchu for the first time, Peru, @Cynn1011

LATIN LEGENDS NEW & IMPROVED

SEE FULL TRIP DETAILS AT CONTIKI.COM/LATIN-LEGENDS

20 DAYS | 3 COUNTRIES

Visiting Puerto Vallarta, Tequila, Guadalajara, Guanajuato, Mexico City, Teotihuacan, Oaxaca, Merida, Chichen Itza, Cancun, Playa del Carmen, Belize City, Caye Caulker, Tikal National Park, Antigua/Guatemala City

WHY YOU'LL LOVE IT

25 Included Experiences & 16 Free Time Add-Ons that'll leave no stone unturned in Central America

INCLUDED EXPERIENCES

- Check out the ancient ruins of Monte Alban in Oaxaca
- Locally guided tour of the ancient ruins of Chichen Itza
- Go for a refreshing dip in an Instagram worthy Cenote (sinkhole)

FREE TIME ADD-ONS

- **F** Hot air Balloon over historic Teotihuacan
- **F** Go Barrier Reef Diving in Caye Caulker
- **F** Evening dinner cruise & show in Puerto Vallarta
- **F** Hike the Pacaya Volcano in Antigua

Watch hot air balloons float over the ancient city of Teotihuacan, Mexico

ANDEAN CROSSING NEW & IMPROVED

13 DAYS | 2 COUNTRIES

Visiting Lima, Puerto Maldonado, Amazon Lodge, Cusco, Sacred Valley, Aguas Calientes (Machu Picchu), La Paz, Uyuni, Avaroa National Reserve

Breathe in the epic Ollantaytambo Ruins overlooking the Sacred Valley @max_homer

SEE FULL TRIP DETAILS AT
CONTIKI.COM/ANDEAN-CROSSING

CARIBBEAN ENCOUNTER

10 DAYS | 3 COUNTRIES

Visiting Cancun, Playa Del Carmen, Belize City, Caye Caulker, Tikal National Park, Antigua/Guatemala City

Bike ride along the beach, Caye Caulker, Belize

SEE FULL TRIP DETAILS AT
CONTIKI.COMCARIBBEAN-ENCOUNTER

SOL SEEKER NEW & IMPROVED

13 DAYS | 3 COUNTRIES

Visiting Mexico City, Teotihuacan, Oaxaca, Merida, Chichen Itza, Cancun, Playa del Carmen, Belize City, Caye Caulker, Tikal National Park, Antigua/Guatemala City

Tour Chichen Itza with a Local Guide @samhilll

SEE FULL TRIP DETAILS AT
CONTIKI.COM/SOL-SEEKER

THE ADVENTURER NEW & IMPROVED

24 DAYS | 3 COUNTRIES

Visiting Lima, Arequipa, Colca Canyon, Puno / Lake Titicaca, Cusco, Sacred Valley, Aguas Calientes (Machu Picchu), Puerto Maldonado, Amazon Lodge, Buenos Aires, Iguassu Falls, Rio de Janeiro

Soar over the sprawling city of Rio, Brazil @ashleighkate92

SEE FULL TRIP DETAILS AT
CONTIKI.COM/LATIN-ADVENTURER

BOLIVIAN MAGIC NEW & IMPROVED

6 DAYS | 1 COUNTRY

Visiting La Paz, Uyuni, Avaroa National Reserve

Drive the Salt Plains, Salar de Uyuni, Bolivia @max_homer

SEE FULL TRIP DETAILS AT
CONTIKI.COM/BOLIVIAN-MAGIC

PATAGONIA TRAIL NEW & IMPROVED

9 DAYS | 2 COUNTRIES

Visiting Puerto Natales, Torres del Paine, Los Glaciares National Park, El Calafate, Mt Fitz Roy, El Chalten

Surround yourself in snow-capped peaks, @thurston.adam

SEE FULL TRIP DETAILS AT
CONTIKI.COM/PATAGONIA-TRAIL

VIVA COSTA RICA

9 DAYS | 1 COUNTRY

Visiting San José, Jaco, Manuel Antonio National Park, Monteverde, Playa Tamarindo, Arenal

See photo-ops everywhere in the lush cloudforests

SEE FULL TRIP DETAILS AT
CONTIKI.COM/VIVA-COSTA-RICA

HOLA COLOMBIA NEW & IMPROVED

12 DAYS | 1 COUNTRY

Visiting Bogota, Combia, Medellin, Guatapé, Cartagena, Tayrona National Park, Santa Marta

Soaking up the views from Guatapé, Colombia

SEE FULL TRIP DETAILS AT
CONTIKI.COM/HOLA-COLOMBIA

ULTIMATE INCA TRAIL NEW & IMPROVED

5 DAYS | 1 COUNTRY

Visiting Cusco, Sacred Valley, Inca Trail, Machu Picchu

Stop for a break on your tough but oh-so-rewarding hike @kellipaxian

SEE FULL TRIP DETAILS AT
CONTIKI.COM/ULTIMATE-INCA

PERUVIAN HIGHLIGHTS

8 DAYS | 1 COUNTRY

Visiting Lima, Amazon Lodge, Cusco, Sacred Valley, Aguas Calientes (Machu Picchu)

Seeing the mystical Incan Citadel for the first time, @max_homer

SEE FULL TRIP DETAILS AT
CONTIKI.COM/PERUVIAN-HIGHLIGHTS

PERU PANORAMA

11 DAYS | 1 COUNTRY

Visiting Lima, Arequipa, Colca Canyon, Puno / Lake Titicaca, Cusco, Sacred Valley, Aguas Calientes (Machu Picchu)

Hiking the vibrant contours of Rainbow Mountain

SEE FULL TRIP DETAILS AT
CONTIKI.COM/PERU-PANORAMA

PERU UNCOVERED

14 DAYS | 1 COUNTRY

Visiting Lima, Arequipa, Colca Canyon, Puno / Lake Titicaca, Cusco, Sacred Valley, Aguas Calientes (Machu Picchu), Puerto Maldonado, Amazon Lodge

Staring at the sweeping Colca Canyon, @kelliepaxian

SEE FULL TRIP DETAILS AT
CONTIKI.COM/PERU-UNCOVERED

GALAPAGOS ISLAND HOPPER

NEW & IMPROVED

Meet the friendly locals of the Galapagos Islands, Ecuador @simplysantos

6 DAYS | 1 COUNTRY

Visiting Quito, Baltra, Puerto Villamil, Puerto Ayora, San Cristobal, Guayaquil

SEE FULL TRIP DETAILS AT
CONTIKI.COM/GALAPAGOS-HOPPER

THE LAVA LINE

NEW & IMPROVED

Learn some local skills in Tena

7 DAYS | 1 COUNTRY

Visiting Quito, Tena, Baños

SEE FULL TRIP DETAILS AT
CONTIKI.COM/LAVA-LINE

ECUADOR & GALAPAGOS ISLAND HOPPER

NEW & IMPROVED

Dive deep into endless biodiversity of Galapagos Islands @tomstrickland

12 DAYS | 1 COUNTRY

Visiting Quito, Tena, Baños, Baltra, Puerto Villamil, Puerto Ayora, San Cristobal, Guayaquil

SEE FULL TRIP DETAILS AT
CONTIKI.COM/ECUADOR-GALAPAGOS-HOPPER

YUCATÁN HIGHLIGHTS

NEW & IMPROVED

Strike a pose at Chichen Itza, Mexico @_shananas

6 DAYS | 1 COUNTRY

Visiting Mexico City, Teotihuacan, Oaxaca, Merida, Chichen Itza, Cancun

SEE FULL TRIP DETAILS AT
CONTIKI.COM/YUCATA

MEXICAN FIESTA

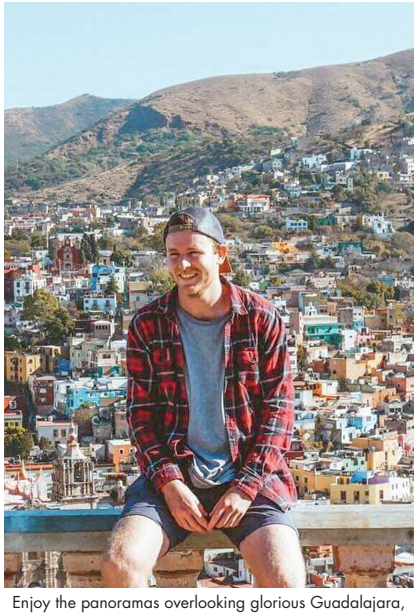

Enjoy the panoramas overlooking glorious Guadalajara, @jaydencubit

8 DAYS | 1 COUNTRY

Visiting Puerto Vallarta, Tequila, Guadalajara, Guanajuato, Mexico City

SEE FULL TRIP DETAILS AT
CONTIKI.COM/MEXICAN-FIESTA

MEXICO GRANDE

NEW & IMPROVED

See the ancient buildings of Teotihuacan, Mexico @jaydencubitt

13 DAYS | 1 COUNTRY

Visiting Puerto Vallarta, Tequila, Guadalajara, Guanajuato, Mexico City, Teotihuacan, Oaxaca, Merida, Chichen Itza, Cancun

SEE FULL TRIP DETAILS AT
CONTIKI.COM/MEXICO-GRANDE

USA & CANADA

WHERE WE GO

All around these two great countries, see sprawling cities & vast wilderness.

GRAND CANYON, USA

LOS ANGELES, USA

SAN FRANCISCO, USA

LAKE LOUISE, CANADA

see more

WHAT YOU GET

But this is just the start.

- FUN & LOCAL EXPERIENCES ✓
- COMFY TRANSPORT ✓
- LOCAL TRIP MANAGERS ✓
- & FUN PLACES TO STAY ✓

CALIFORNIA DREAMIN' NEW TRIP

8 DAYS | 1 STATE

Visiting San Francisco, Sonoma, Yosemite National Park, Bass Lake, Palm Springs, Santa Monica

WHY YOU'LL LOVE IT

11 Included Experiences & 9 Free Time Add-Ons that'll take you from vineyards to National Parks

SPECIAL STAYS

★ Stay at The Pines Resort overlooking Bass Lake

INCLUDED EXPERIENCES

- Take a picnic lunch in the Muir Woods
- Go wine tasting in Sonoma Valley
- Hike in Yosemite National Park
- Afternoon pool party with DJ in Palm Springs (seasonal)
- Yoga by the pool in Palm Springs

FREE TIME ADD-ONS

F Hot air ballooning in the Sonoma Valley
F Parasailing in Santa Monica
F Surf lesson on Santa Monica Beach

Kick back in Bass Lake

Take a surf lesson in Santa Monica

SEE FULL TRIP DETAILS AT
CONTIKI.COM/CALIFORNIA-DREAMIN

California dreaming - kick back at The Saguaro Hotel, Palm Springs
@josh-cho-photography-saguaro-18

PACIFIC NORTHWEST TRAIL NEW TRIP

8 DAYS | 3 STATES

Visiting San Francisco, Portland, Seattle

WHY YOU'LL LOVE IT

7 Included Experiences & 6 Free Time Add-Ons that'll take you from baristas to breweries

INCLUDED EXPERIENCES

- Walking tour of San Fransisco
- Taste Portland's famous Voodoo Doughnuts on a Portland City tour
- Visit Cannon Beach out of Portland
- Dinner at Deschutes Brewery in Portland
- Learn the A-Z of coffee at Caffe Vita Coffee Roasting in Seattle

FREE TIME ADD-ONS

F See some of San Francisco's alternate art with a street art tour
F Taste some of Seattle's delicious food with a Pike Place Market Tour
F Go jet boating on the Columbia River in Portland

Taste all the fresh food, in Seattle's markets

Try an irresistible Voodoo Donut, Portland

SEE FULL TRIP DETAILS AT
CONTIKI.COM/PACIFIC-NORTHWEST

Explore the markets of Seattle

NEW YORK TO MIAMI NEW TRIP

10 DAYS | 5 STATES

Visiting New York, Philadelphia, Washington DC, Atlanta, Miami

SEE FULL TRIP DETAILS AT **CONTIKI.COM/NYC-MIAMI**

WHY YOU'LL LOVE IT

8 Included Experiences & 7 Free Time Add-Ons that'll see you sightseeing in Manhattan & tasting Cuban flavours in Little Havana

INCLUDED EXPERIENCES

- See the Statue of Liberty
- Brooklyn sightseeing day with a slice of pizza
- **CONTIKI CARES** Visit a local Bronx School to learn about the Green Bronx Machine
- See the White House, Capitol Building & Washington Monument
- Stroll Calle Ocho & see Wynwood Walls in Miami

FREE TIME ADD-ONS

F Go up the Empire State Building for views of that iconic skyline
F Sunset sailing & champagne on the waters of Miami

Try a traditional Cubano sandwich at old Cubano's, Miami

Discover the historical capital Washington D.C @_dannieevee

Soak up the views from Brooklyn Bridge, NYC

NATIONAL PARKS PLUS NEW TRIP

9 DAYS | 4 STATES

Visiting Las Vegas, Bryce Canyon National Park, Zion National Park, Utah Lake, Salt Lake City, Jackson, Monument Valley, Antelope Canyon, Page

SEE FULL TRIP DETAILS AT **CONTIKI.COM/NATIONAL-PARKS-PLUS**

WHY YOU'LL LOVE IT

8 Included Experiences & 4 Free Time Add-Ons, to give you the ultimate off-grid experience

SPECIAL STAYS

★ Glamping at Under Canvas in Zion
★ Mountain Cabins in Jackson

INCLUDED EXPERIENCES

- Entry into Zion, Bryce, Yellowstone & Grand Teton National Parks
- See the Homestead Crater
- Cowboy cookout dinner in Yellowstone
- Navajo Experience visiting a private Slot Canyon & Horseshoe Bend

FREE TIME ADD-ONS

F Mormon Missionary guided tour of the Temple in Salt Lake City
F Evening trail ride & cookout in Jackson
F Kayak on Lake Powell in Page

Snap selfies with the towers of Utah's Monument Valley

Make your way through Antelope Canyon

Hike around Bryce Canyon National Park, USA @seekingmars

BEST OF USA

13 DAYS | 4 STATES

Visiting Los Angeles, Las Vegas, Miami, New York

Soak up the famous skyline, New York City @_daniellegrasso

SEE FULL TRIP DETAILS AT
CONTIKI.COM/BEST-OF-USA

NORTH BY NORTH EAST NEW & IMPROVED

13 DAYS | 2 COUNTRIES

Visiting Boston, Quebec City, Montreal, Toronto, Niagara Falls, Detroit, Chicago

Cycle the vibrant streets of Montreal, Canada @shoot studio - tourisme Montréal

SEE FULL TRIP DETAILS AT
CONTIKI.COM/NORTH-EAST

BOOT, SCOOT 'N' BLUES

15 DAYS | 5 STATES

Visiting Dallas / Fort Worth, Austin, San Antonio, Houston, New Orleans, Memphis, Nashville, Great Smoky Mountains, Atlanta

Try some rootin' tootin' boots in Texas

SEE FULL TRIP DETAILS AT
CONTIKI.COM/BOOTSCOOTBLUES

LA TO THE BAY NEW & IMPROVED

11 DAYS | 3 STATES

Visiting Los Angeles, San Diego, Phoenix, Grand Canyon, Las Vegas, Bass Lake, Yosemite National Park, San Francisco

Kick back like the locals in Los Angeles

SEE FULL TRIP DETAILS AT
CONTIKI.COM/LA-BAY

EASTERN DISCOVERY

NEW & IMPROVED

Tour the home of country music, Sun Studios, Memphis

10 DAYS | 4 STATES

Visiting Dallas/ Fort Worth, Memphis, New Orleans, Panama City Beach, Orlando, Miami

SEE FULL TRIP DETAILS AT
CONTIKI.COM/EASTERN-DISCOVERY

GRAND SOUTHERN START LOS ANGELES

NEW & IMPROVED

Trail rides through the all-American countryside

21 DAYS | 9 STATES

Visiting Los Angeles, Las Vegas, Grand Canyon, Monument Valley, Durango, Santa Fe, Amarillo, Dallas / Fort Worth, Memphis, New Orleans, Panama City Beach, Orlando, Miami

SEE FULL TRIP DETAILS AT
CONTIKI.COM/GRAND-SOUTHERN

GRAND SOUTHERN START MIAMI

NEW & IMPROVED

Feel the thrill of the open road in the Grand Canyon National Park

21 DAYS | 9 STATES

Visiting Miami, Orlando, Panama City Beach, New Orleans, Memphis, Dallas / Fort Worth, Amarillo, Santa Fe, Durango, Monument Valley, Grand Canyon, Las Vegas, Los Angeles

SEE FULL TRIP DETAILS AT
CONTIKI.COM/GRAND-SOUTHERN

SOUTHERN SOUL

Spot caimans on a New Orleans swamp boat tour

8 DAYS | 2 STATES

Visiting Dallas / Fort Worth, Austin, San Antonio, Alamo, Houston, New Orleans

SEE FULL TRIP DETAILS AT
CONTIKI.COM/SOUTHERN-SOUL

SOUTHERN STARS

Glamping at Under Canvas in the Great Smoky Mountains @pauljoynerphoto

10 DAYS | 3 STATES

Visiting New Orleans, Memphis, Nashville, Great Smoky Mountains, Atlanta

SEE FULL TRIP DETAILS AT
CONTIKI.COM/SOUTHERN-STARS

SOUTHERN ADVENTURE

NEW & IMPROVED

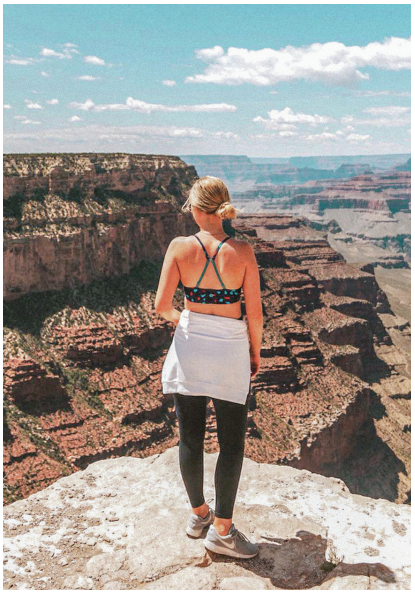

Gawp at the Grand Canyon

12 DAYS | 6 STATES

Visiting Los Angeles, Las Vegas, Grand Canyon, Monument Valley, Durango, Santa Fe, Amarillo, Dallas / Fort Worth

SEE FULL TRIP DETAILS AT
CONTIKI.COM/SOUTHERN-ADVENTURE

CANADA & THE ROCKIES + CALGARY STAMPEDE

SEE FULL TRIP DETAILS AT
CONTIKI.COM/CANADA-ROCKIES

11/13 DAYS | 1 COUNTRY

Visiting Vancouver, Whistler, Sun Peaks, Mt. Robson. Jasper, Columbia Icefield, Lake Louise, Banff, Calgary (Stampede only), Vernon

WHY YOU'LL LOVE IT

16 Included Experiences & 14 Free Time Add-Ons, from horseriding to helicopters

SPECIAL STAYS

★ Stay in a Rocky Mountain Chalet in Banff

INCLUDED EXPERIENCES

- See Whistler & Blackcomb Mountains
- Stay in Jasper National Park
- Visit Maligne Canyon
- Visit Banff National Park

FREE TIME ADD-ONS

F Soar over the forests of Whistler on a zipline
F White water rafting in Jasper
F Helicopter flight over Mt. Assiniboine in Banff
F Capilano Suspension Bridge in Vancouver

Bright blue waters of Lake Louise, Alberta, Canada, @gabrielleconroy

GRAND ALASKA

SEE FULL TRIP DETAILS AT
CONTIKI.COM/GRAND-ALASKA

12 DAYS | 1 STATE

Visiting Anchorage, Denali National Park, Maclaren River Lodge, Maclaren Glacier, Wrangell / St. Elias National Park, Valdez

WHY YOU'LL LOVE IT

7 Included Experiences & 7 Free Time Add-Ons, from kayaking to ice-climbing

SPECIAL STAYS

★ Overnight at Glacier Camp at the base of the Maclaren Glacier

INCLUDED EXPERIENCES

- Explore Denali National Park
- Take a boat ride along the winding Maclaren River
- Locally guided hike of Maclaren
- Take a guided hike in St. Elias National Park
- See the majestic Worthington Glacier

FREE TIME ADD-ONS

F Take a scenic flight around Mt. Denali
F Ice climbing in St. Elias National Park

Denali National Park and Preserve, Alaska, @steve-halama

GRAND CANADIAN + CALGARY STAMPEDE

NEW & IMPROVED

SEE FULL TRIP DETAILS AT
CONTIKI.COM/GRAND-CANADIAN

20/22 DAYS | 2 COUNTRIES

Visiting Boston, Quebec City, Montreal, Toronto, Niagara Falls, Vancouver, Whistler, Sun Peaks, Mt. Robson, Jasper, Columbia Icefield, Lake Louise, Banff, Calgary, Vernon

WHY YOU'LL LOVE IT

25 Included Experiences & 23 Free Time Add-Ons, to take you from rushing rivers to mountain climbs

SPECIAL STAYS

★ Stay in a Rocky Mountain Chalet in Banff

INCLUDED EXPERIENCES

- Walk the historic Freedom Trail in Boston
- Harvard Walking Tour
- See the unique Olympic Stadium, Montreal
- Get out on the water at Niagara Falls
- Visit Lake Louise & Fairmont Château Lake Louise

FREE TIME ADD-ONS

F Go for a jet boat ride in Montreal
F Take a morning cruise on Maligne Lake in Jasper
F Horseback ride & steak fry in Banff

Get a serious dose of nature at Lake Louise

LA EXPLORER

This is your time to shine in Hollywood

3/5 DAYS | 1 STATE

Visiting Los Angeles

SEE FULL TRIP DETAILS AT
CONTIKI.COM/LA

WAIKIKI EXPLORER

Hang ten with the locals, on Waikiki

3/5 DAYS | 1 STATE

Visiting Honolulu

SEE FULL TRIP DETAILS AT
CONTIKI.COM/WAIKIKI

NEW YORK EXPLORER

Admire New York City's skyline @rachelstorey

3/5 DAYS | 1 STATE

Visiting New York City

SEE FULL TRIP DETAILS AT
CONTIKI.COM/NEW-YORK-EXPLORER

NEW YORK NEW YEAR

Watch fireworks alight New York City's iconic skyline

4 DAYS | 1 STATE

Visiting New York City

SEE FULL TRIP DETAILS AT
CONTIKI.COM/NEW-YORK

NEW YORK UNCOVERED

NEW TRIP

Catch a game in NYC @gabychaudhri

4 DAYS | 1 STATE

Visiting New York City

SEE FULL TRIP DETAILS AT
CONTIKI.COM/NEW-YORK-UNCOVERED

THE POWDER RUSH

Hit up the slopes of Banff @jacintapink

9 DAYS | 2 PROVINCES

Visiting Vancouver, Whistler, Banff, Calgary

SEE FULL TRIP DETAILS AT
CONTIKI.COM/POWDER

NEW ZEALAND

WHERE WE GO

see more

North & South islands, from the tops of glaciers to underground caves, we cover every inch of the Land of the Long White Cloud.

QUEENSTOWN

AUCKLAND

RAGLAN

ROTORUA

WHAT YOU GET

But this is just the start.

- HEART RACING EXPERIENCES ✓
- TRANSPORT ALL SORTED ✓
- WITH A KIWI TRIP MANAGER ✓
- & COOL,COMFY PLACES TO STAY ✓

NEW ZEALAND OFF-GRID

NEW & UNIQUE

SEE FULL TRIP DETAILS AT CONTIKI.COM/NZ-OFF-GRID

15 DAYS | 1 COUNTRY

Visiting Auckland, Raglan, Rotorua, Kiwi Hatchery, Blue Duck Station, Wellington, Marlborough Sounds, Picton, Kaikoura, Christchurch, Lake Tekapo, Mount Cook, National Park, Glenorchy, Queenstown

WHY YOU'LL LOVE IT

3 Free Time Add-Ons that'll take you from surf towns to volcanoes, sparkling lakes to soaring pine forests

FREE TIME ADD-ONS

- F Scenic Flights & glacier Landings, Mt. Cook National Park
- F Dart River Horse Riding
- F Jet boat & Kayak the Whanganui river

Feel your worries melt away at Lake Wakatipu, Glenorchy

SOUTH ISLAND OFF-GRID

NEW & UNIQUE

SEE FULL TRIP DETAILS AT CONTIKI.COM/OFF-GRID-SOUTH

9 DAYS | 1 COUNTRY

Visiting Wellington, Marlborough Sounds, Picton, Kaikoura, Christchurch, Lake Tekapo, Mt. Cook National Park, Glenorchy, Queenstown

WHY YOU'LL LOVE IT

3 Free Time Add-Ons that'll bring you from the thrills of Queenstown to the tranquility of Marlborough Sounds

FREE TIME ADD-ONS

- F Rippled Earth Kayaking Safari
- F Hike the Routeburn Track
- F Glacier Explorer, Mt. Cook National Park

Kick back at the Camp Glenorchy Eco Retreat, Glenorchy

NORTH ISLAND OFF-GRID

NEW & UNIQUE

SEE FULL TRIP DETAILS AT CONTIKI.COM/OFF-GRID-NORTH

7 DAYS | 1 COUNTRY

Visiting Auckland, Raglan, Rotorua, Kiwi Hatchery, Blue Duck Station, Wellington

WHY YOU'LL LOVE IT

3 Free Time Add-Ons that'll bring you Maori culture, surf towns and the opportunity to meet a kiwi

FREE TIME ADD-ONS

- F Surf lesson at Ngarunui Beach
- F Traditional Pounamu (Nephrite Jade) carving
- F Sunset dinner cruise

Master the waves of Raglan

‘SWEET AS’ SOUTH

9 DAYS | 1 COUNTRY

Visiting Christchurch, Lake Tekapo, Lake Ohau, Te Anau, Milford Sound, Queenstown, Arrowtown, Wanaka, Haast Pass, Franz Josef & Fox Glacier, Hokitika, Arthur’s Pass

Conquer the Franz Josef Glacier @sara_dukes

SEE FULL TRIP DETAILS AT
CONTIKI.COM/SWEETAS

SUN & STEAM

6 DAYS | 1 COUNTRY

Visiting Auckland, Paihia, Parry Kauri Park, Hobbiton, Rotorua

Put your feet up in the Bay of Islands

SEE FULL TRIP DETAILS AT
CONTIKI.COM/STEAM

NORTHERN ‘CHOICE’

10 DAYS | 1 COUNTRY

Visiting Auckland, Parry Kauri Park, Paihia, Hobbiton, Rotorua, Huka Falls, Taupo, Mt. Ruapehu, Wellington, Picton, Kaikoura, Christchurch

Gaze at Te Puia, Rotorua

SEE FULL TRIP DETAILS AT
CONTIKI.COM/CHOICE

KIWIANA PANORAMA

16 DAYS | 1 COUNTRY

Visiting Auckland, Hobbiton, Rotorua, Huka Falls, Taupo, Mt. Ruapehu, Wellington, Picton, Kaikoura, Christchurch, Arthur’s Pass, Hokitika, Franz Josef & Fox Glacier, Haast Pass, Wanaka, Arrowtown, Queenstown, Milford Sound, Te Anau, Lake Ohau, Lake, Tekapo

Heli-hike up the otherworldly Franz Josef Glacier @sara_dukes

SEE FULL TRIP DETAILS AT
CONTIKI.COM/KIWIANA

THE BIG TIKI

19 DAYS | 1 COUNTRY

Visiting Auckland, Paihia, Parry Kauri Park, Hobbiton, Rotorua, Huka Falls, Taupo, Mt. Ruapehu, Wellington, Picton, Kaikoura, Christchurch, Arthur's Pass, Hokitika, Franz Josef & Fox Glacier, Haast Pass, Wanaka, Arrowtown, Queenstown, Milford Sound, Te Anau, Lake Ohau, Lake, Tekapo

Face your fears at the Auckland Sky Walk, Auckland @emilylou

SEE FULL TRIP DETAILS AT
CONTIKI.COM/TIKI

JAFFAS 'N' JANDALS

3 DAYS | 1 COUNTRY

Visiting Auckland, Paihia, Parry Kauri Park

Soar over Paihia, Bay of Islands

SEE FULL TRIP DETAILS AT
CONTIKI.COM/JAFFAS

RHYTHM & ALPS

7 DAYS | 1 COUNTRY

Visiting Queenstown, Wanaka, Milford Sound (optional)

Touch the sky at the Rhythm and Alps festival

SEE FULL TRIP DETAILS AT
CONTIKI.COM/RHYTHM-ALPS

ULTIMATE NZ SKI

7 DAYS | 1 COUNTRY

Visiting Queenstown

Snowboarding the slopes in Queenstown @jesstaylor

SEE FULL TRIP DETAILS AT
CONTIKI.COM/NZSKI

AUSTRALIA

WHERE WE GO

see more

See the eastern coast & the red centre of this great sunburnt country - bring your sunscreen.

FRASER ISLAND

FLORENCE FALLS

ULURU

CAIRNS

WHAT YOU GET

But this is just the start.

- LOCAL AUSSIE EXPERIENCES ✓
- TRANSPORT ALL SORTED ✓
- WITH A COOL TRIP MANAGER ✓
- & DREAMY PLACES TO STAY ✓

THE BIG WALKABOUT NEW & IMPROVED

SEE FULL TRIP DETAILS AT CONTIKI.COM/WALKABOUT

22 DAYS | 1 COUNTRY

Visiting Sydney, Blue Mountains, Byron Bay, Noosa Everglades, Fraser Island, Whitsundays, Airlie Beach, Townsville, Magnetic Island, Cairns, Darwin, Ubirr, Kakadu National Park, Litchfield National Park, Kings Canyon, Uluru

WHY YOU'LL LOVE IT

23 Included Experiences & 31 Free Time Add-Ons to make you fall in love with every inch of Australia, from the beaches of Byron Bay to the sparse beauty of the outback

SPECIAL STAYS

★ Eco Camp Special Stay, Noosa Everglades
★ Bush Bungalows Special Stay, Kakadu National Park

INCLUDED EXPERIENCES

- Day Trip to the Blue Mountains
- Byron Bay Surf Lesson
- Fraser Island Day Trip
- Sunrise at Uluru

FREE TIME ADD-ONS

F Sailing Day Trip inc. Whitehaven Beach
F Kakadu Scenic Flight

Bondi Beach, Sydney, New South Wales

BEACHES & REEFS NEW & IMPROVED

SEE FULL TRIP DETAILS AT CONTIKI.COM/BEACHES

15 DAYS | 1 COUNTRY

Visiting Sydney, Blue Mountains, Byron Bay, Noosa Everglades, Fraser Island, Whitsundays, Airlie Beach, Townsville, Magnetic Island, Cairns

WHY YOU'LL LOVE IT

13 Included Experiences & 20 Free Time Add-Ons to take you from the bohemian paradise of Byron Bay to the endless sands of Fraser Island

SPECIAL STAYS

★ Eco Camp Special Stay, Noosa Everglades

INCLUDED EXPERIENCES

- Afternoon at Bondi Beach
- **CONTIKI CARES** Visit Reef HQ & see the Turtle Hospital
- Hikes Fort Walk, Magnetic Island
- Dreamtime Experience at Tjapukai

FREE TIME ADD-ONS

F Sydney Harbour Sunset Cruise
F Morning Yoga on the Beach, Byron Bay
F Snorkel or Dive on the Great Barrier Reef

Go diving in the Whitsundays, Queensland @max_homer

REEFS & RAINFORESTS NEW & IMPROVED

SEE FULL TRIP DETAILS AT CONTIKI.COM/REEFS

16 DAYS | 1 COUNTRY

Visiting Sydney, Blue Mountains, Byron Bay, Noosa Everglades, Fraser Island, Whitsundays, Airlie Beach, Townsville, Magnetic Island, Cairns, Port Douglas, Cape Tribulation

WHY YOU'LL LOVE IT

16 Included Experiences & 22 Free Time Add-Ons that'll see you glide down the Noosa Everglades and fall in love with the epic Cape Tribulation

SPECIAL STAYS

★ Eco Camp Special Stay, Noosa Everglades

INCLUDED EXPERIENCES

- Sydney Walking Tour inc. Opera House, Ferry to Watsons Bay & Bondi Beach
- Visit Hosanna Farm & enjoy Morning Tea
- **CONTIKI CARES** Breakfast with the Koalas, Magnetic Island
- Overnight Trip to Cape Tribulation

FREE TIME ADD-ONS

F Jetboat on Sydney Harbour
F Byron Bay Sea Kayaking

Cooper Creek, Daintree Rainforest, Queensland

OUTBACK ADVENTURE

SEE FULL TRIP DETAILS AT **CONTIKI.COM/OUTBACK**

8 DAYS | 1 COUNTRY

Visiting Darwin, Ubirr, Kakadu National Park, Litchfield National Park, Kings Canyon, Uluru

WHY YOU'LL LOVE IT

10 Included Experiences & 11 Free Time Add-Ons to take you from the rugged beauty of Darwin to the iconic panoramas of Uluru

SPECIAL STAYS

★ Bush Bungalows Special Stay, Kakadu National Park

INCLUDED EXPERIENCES

- Sunset at Ubirr Lookout
- **CONTIKI CARES** Aboriginal Experience at Pudakul
- Sunset bites and champagne at Uluru
- Visit Valley of the Winds & Walpa Gorge
- Day trip to Kings Canyon

FREE TIME ADD-ONS

F Yellow Waters Cruise, Kakadu National Park
F Field of Lights

Uluru, Northern Territory

THE SUN SEEKER NEW & IMPROVED

SEE FULL TRIP DETAILS AT **CONTIKI.COM/SEEKER**

10 DAYS | 1 COUNTRY

Visiting Byron Bay, Noosa Everglades, Fraser Island, Whitsundays, Airlie Beach, Townsville, Magnetic Island, Cairns

WHY YOU'LL LOVE IT

9 Included Experiences & 10 Free Time Add-Ons to take you from the surf of Byron Bay through the epic Noosa Everglades and the paradise isles of the Whitsundays

SPECIAL STAYS

★ Eco Camp Special Stay, Noosa Everglades

INCLUDED EXPERIENCES

- Fraser Island Day Trip
- Toast Sunset at Hawkings Point, Magnetic Island
- Dreamtime experience at Tjapukai

FREE TIME ADD-ONS

F Noosa Everglades Canoe
F Sailing Day Trip inc. Whitehaven Beach
F Great Barrier Reef Day Cruise
F Bush Food Tutorial & Dinner, Cairns

Sailing in the Whitsundays, Queensland @max_homer

CITY TO SURF

SEE FULL TRIP DETAILS AT **CONTIKI.COM/SURF**

6 DAYS | 1 COUNTRY

Visiting Sydney, Blue Mountains, Byron Bay

WHY YOU'LL LOVE IT

4 Included Experiences & 10 Free Time Add-Ons to take you from the buzz of Sydney to the beachside bliss of Byron Bay

INCLUDED EXPERIENCES

- Day trip to the Blue Mountains
- Sydney Walking Tour inc. Opera House, Ferry to Watsons Bay & Bondi Beach
- Byron Bay Surf Lesson

FREE TIME ADD-ONS

F Sydney Harbour Sunset Cruise
F Sydney BridgeClimb
F Sunrise Lighthouse Tour, Byron Bay
F Beer Tasting at Stone & Wood Brewery

Blue Mountains, New South Wales @max_homer

SYDNEY NEW YEAR

4 DAYS | 1 COUNTRY

Visiting Sydney

Sydney Harbour, Sydney

SEE FULL TRIP DETAILS AT
CONTIKI.COM/SYDNEY-NEW-YEAR

ULURU EXPLORER

4 DAYS | 1 COUNTRY

Visiting Uluru & Kings Canyon

Uluru, Northern Territory @tee_cropper

SEE FULL TRIP DETAILS AT
CONTIKI.COM/ULURU-EXPLORER

DIVE TO ADVENTURE

3 DAYS | 1 COUNTRY

Visiting Cairns and Great Barrier Reef

Great Barrier Reef, Cairns @max_homer

SEE FULL TRIP DETAILS AT
CONTIKI.COM/DIVE-ADVENTURE

LEARN TO DIVE

5 DAYS | 1 COUNTRY

Visiting Cairns and Great Barrier Reef

Great Barrier Reef, Cairns @Katnapp

SEE FULL TRIP DETAILS AT
CONTIKI.COM/LEARN-TO-DIVE